GEORGE WASHINGTON

COMPASS

1958

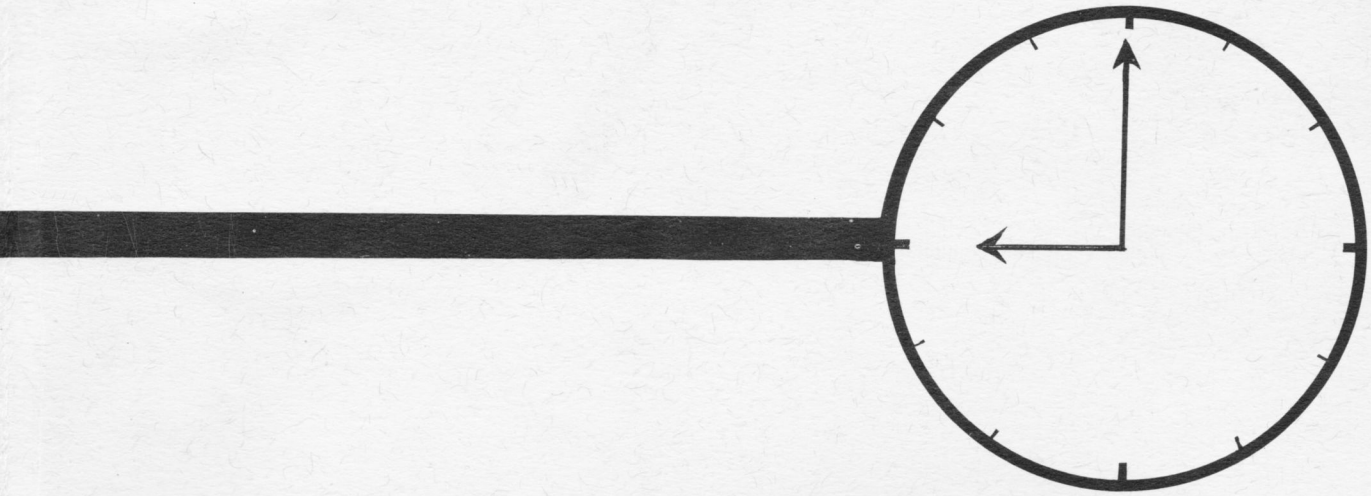

Compass, 1958

GEORGE WASHINGTON HIGH SCHOOL

Alexandria, Virginia

VOLUME 22

GEORGE

ALMA MATER

We sing our praises to our school George Washington its name. Her colors blue and gold were meant to ever bring her fame. And when our days are ended here and memories draw nigh, we'll not forget our school so dear. Hail! GW High!

WASHINGTON

Lasting memories

SCIENTISTS IN THE MAKING—Nancy Simpson and Richard McGowan work steadily in their science class.

SWEETHEART OF GW—Walter Hite escorts Gay Cameron, Football Queen, at the Thanksgiving Day game between W-L and GW.

FOREWORD

The clock, serving as a constant reminder, plays a very valuable part in your life. It reminds you of things to do, places to go, the friends you have, and important events to come.

Throughout the pages of the 1958 "Compass" you may see the part that the clock plays in the student's life. His school day begins with the ringing of the nine o'clock bell when he may attend an assembly or join the other members at the meeting of his favorite club. Classes are next on the schedule of the busy student as he gives book reports, solves equations and answers questions on a test. As the three-thirty bell rings and the last class is over, he finds time for more extracurricular activities.

Whether participating in the games or joining in the overall cheering at the pep rallies, the student takes an active interest in sports. His weekend may be composed of attending a dance sponsored by the school or seeing a play. In spite of the enjoyment of his other activities, there is always that last bit of homework to be finished when the hands of the clock show a late hour.

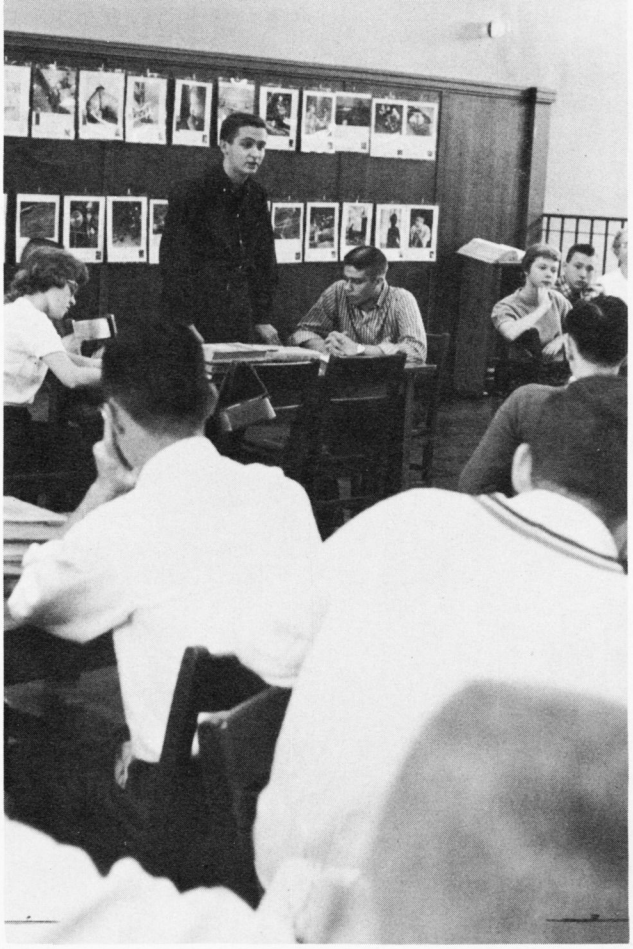

"WHAT ARE YOUR OPINIONS?"—asks Jack Flowers, Second V. Pres. of the Student Council, at a regular meeting.

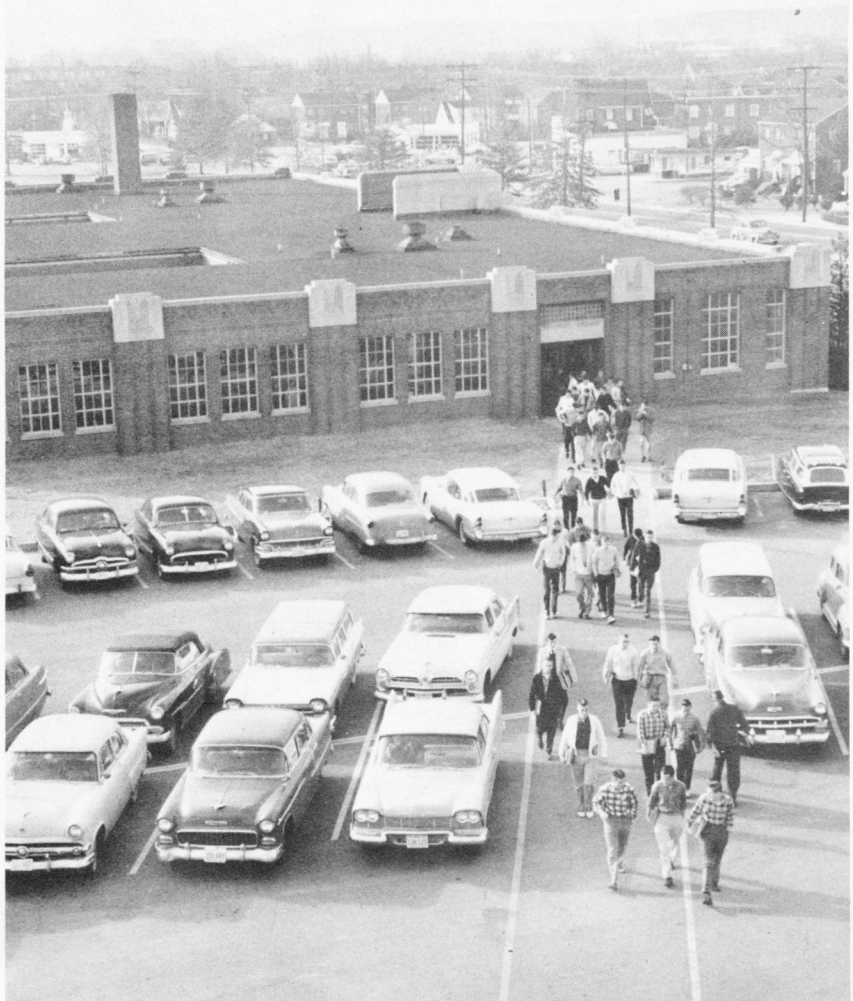

FOUR MINUTE RUSH—Students rush to classes in the main building from the shop.

In appreciation

Mrs. Mary B. Snider has been a member of the English Department of George Washington High School for thirteen years. Prior to this, she taught twenty-five years in other school systems. She prepared for her career by receiving a Bachelor of Science degree at Radford Teachers' College and a Master of Arts degree at Columbia Teachers' College.

As a senior class sponsor, she assisted in chaperoning the class trip to New York and helped with the Senior Night program. She served on the student awards' committee for commencement.

In addition to teaching five classes of English a day, Mrs. Snider further demonstrated her enthusiasm in the educational profession when she spoke, on Career Day, to the freshmen, who were interested in becoming teachers. She also served as Chairman of the American Education Week for the Alexandria Education Association.

Outside interests of Mrs. Snider include the restoration of her present home, which is located on South Fairfax Street, her four grandchildren, cooking, antiques and reading current literature.

For her interest shown in the students of George Washington High School, the 1958 graduating class dedicates this "Compass" to Mrs. Snider.

"TEACHERS ARE NEEDED"—says Mrs. Snider, when talking to those freshmen, on Career Day, who were interested in becoming teachers.

MRS. MARY B. SNIDER

Brief idea

FACULTY.....8

CLASSES.....20

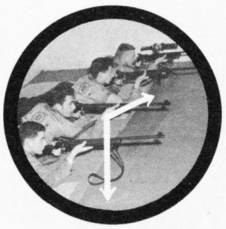

CADETS.....68

ACTIVITIES.....80

SPORTS.....124

ADVERTISEMENTS.....148

CLASS PRESIDENTS—Chandler Van Orman, Sr.; Herman Riley, Jr.; Tom Richman, Soph.; Bucky Stephens, Fresh.

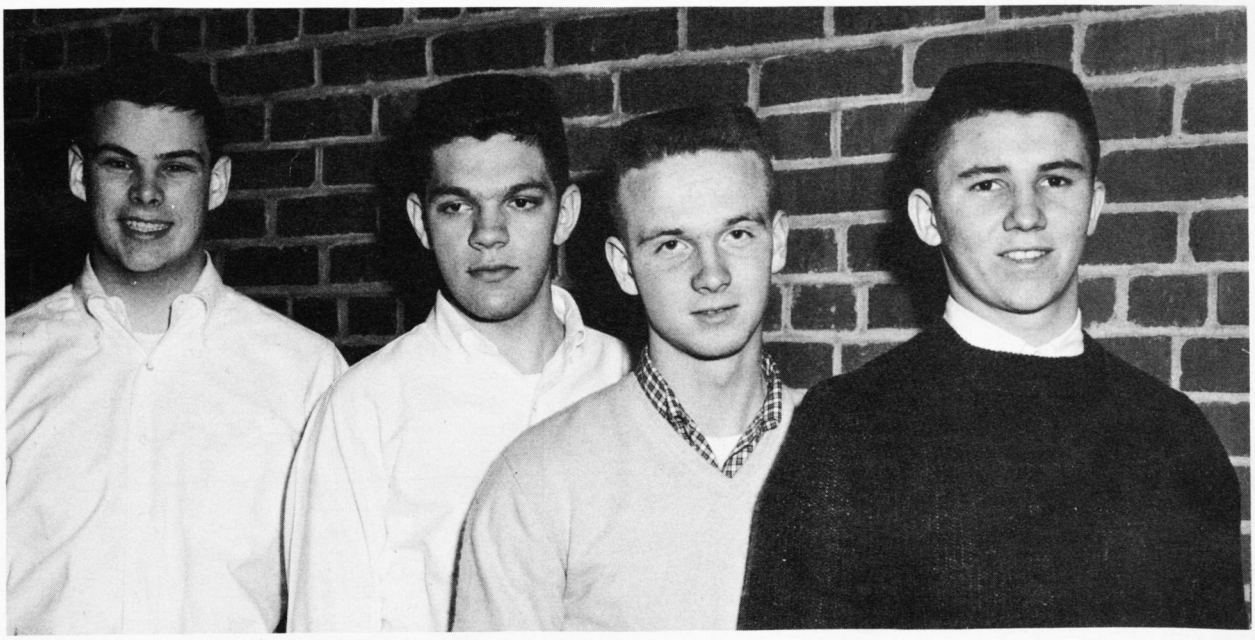

FACULTY

The faculty was composed of eighty teachers, ten of whom were new to the staff this past year. There were thirteen different departments which divided the faculty according to the subjects that were taught. The individual courses numbered over fifty.

GW's distinction

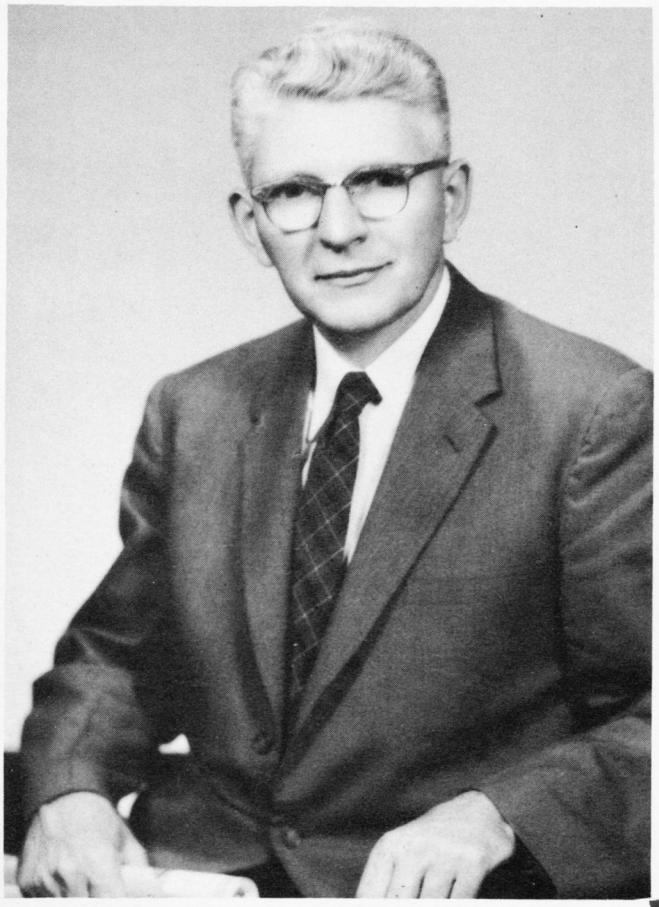

MR. EDGAR G. PRUET
Principal

MR. EDGAR G. PRUET

Mr. Edgar G. Pruet has been principal of George Washington High School for eleven years. His innumerable duties as principal included supervising the school's activities, faculty, and students and helping to solve any problems that needed his special attention. Mr. Pruet also gave the Student Council the support it needed for carrying out its proposed projects, made the master schedule, and did the planning for the next semester.

In addition to his work as principal, Mr. Pruet was active in other organizations. He served on the Executive Committee of the Southern Association of Colleges and Secondary Schools. He was an active member of the Kiwanis Club and of his church where he taught a class.

There were two assistant principals directly under Mr. Pruet. They were Mrs. Josephine Tolbert, principal in-charge-of girls, and Mr. Robert Garner, principal in-charge-of boys. The assistants handled disciplinary matters, scheduled football games and were in charge of publicity.

MR. ROBERT W. GARNER
Assistant Principal in-charge-of Boys

MRS. JOSEPHINE TOLBERT
Assistant Principal in-charge-of Girls

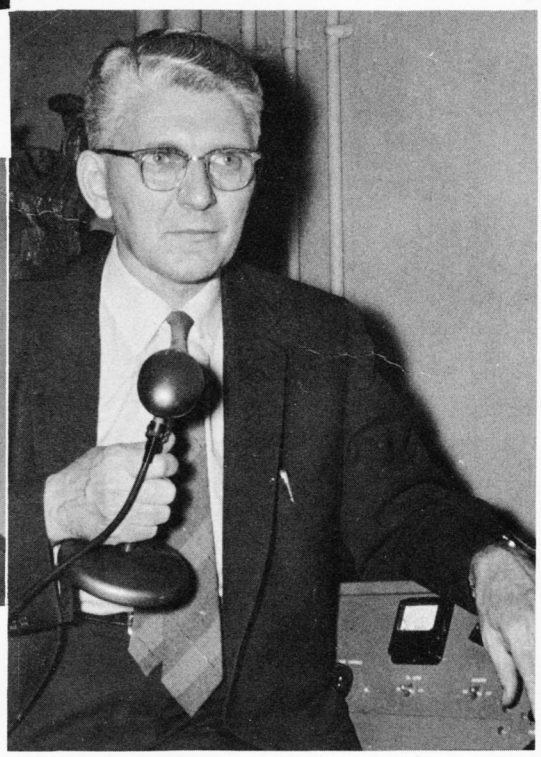

ATTENTION PLEASE—Making announcements in the morning to all the classes is Mr. Pruet, principal.

Willing advisers

GENERAL FACULTY

The aim of the faculty at George Washington High School was to try to transmit its knowledge concerning a particular subject to the students. They also assisted the students by offering personal guidance, by stimulating interest in the classroom, and by giving the necessary assurance that every individual needs. This year's faculty was composed of eighty teachers. The subjects that they taught were divided among thirteen departments.

GUIDANCE DEPARTMENT

The Guidance Department, under the direction of Miss Jean White, was responsible for advising the students as to the courses they should take in high school, and suggesting colleges that offer the course of study in which they were interested. Each of the four classes had a special counselor to help it with its particular problems. In addition, the Guidance Department supervised various tests given by the school.

OFFICE CLERKS—The secretaries who worked in the main office were Mrs. Marilyn Tidwell, Mrs. Opal Williams, Mrs. Mary Lunceford, Miss Helen Jones and Mrs. Emily Trivitt.

"WHY ISN'T PETE IN SCHOOL TODAY"—asks Mrs. Bibb, attendance clerk, when calling parents to find out about absentees.

LOOKING INTO THE FUTURE—Miss White, guidance counselor, and Nelson Yeargin go over Nelson's guidance card, making sure he has all the requirements for graduation.

MISS ETHEL BAKER
Attendance Clerk

MRS. MARGARET BIBB
Attendance Clerk

MISS HELEN JONES
Head Clerk

Sharing their knowledge

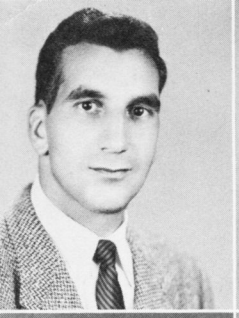

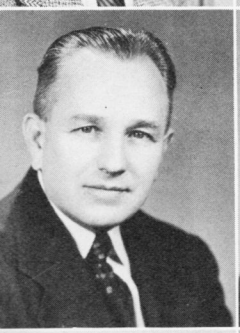
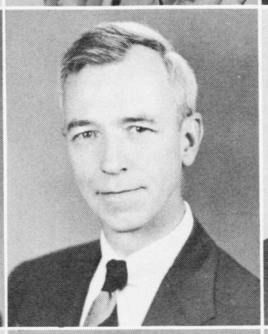

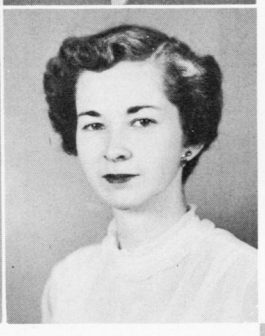

MR. JOSEPH ALBANY
Driver Education,
Driving Club Sponsor,
Pep Comm.,
Faculty Comm.

MRS. ELIZABETH ALLPORT
Mathematics

MRS. KATHERINE APPERSON
Mathematics,
"Compass" Ad. Staff,
Remembrance Comm.

MR. PETER BABICH
Social Studies,
Latin

MR. GEORGE BAGBY
English,
Head of English Dept.,
Coordinator Forensic Activities

MISS MILDRED BANE
Adv. Chorus,
A Cappella,
Boys' Glee Club,
Girls' Chorus,
Ensemble,
Music Club Sponsor

MR. FRANK BARR, JR.
Band

MISS KATHERYNE BAUGH
Social Studies,
World Events Club Sponsor,
Faculty Council

MRS. KATHERINE BLAIR
Guidance Counselor,
Guidance Comm.

MR. LOUIS BONATO
Physical Education

MRS. MARY BUTCHER
Bookkeeping,
Business Arithmetic,
General Business,
Soph. Class Co-Sponsor

MISS DOLLY CALLAHAN
Social Studies,
Psychology,
Head of Social Studies Dept.,
Quill & Palm Sponsor,
Debate Club Sponsor

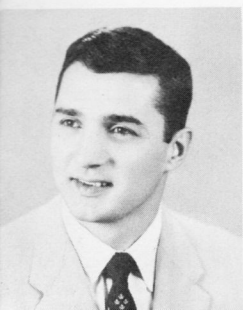

ART DEPARTMENT

Approximately ninety-five people took classes in art this year. A few of the projects directed by the Art Department were posters for the Fire Prevention Poster Contest and the Christmas painting project sponsored by a local newspaper. An art carnival was also held during the second week in March. Anyone interested could enter a piece of work that was judged on artistic ability.

BUSINESS EDUCATION DEPARTMENT

The Business Education Department was one of the largest departments in the school. All of the courses offered by the department were elective and numbered approximately twenty-five. Its purpose was to give enrollees general information about business practices and also an opportunity to acquire sufficient skill to enable them to work in offices.

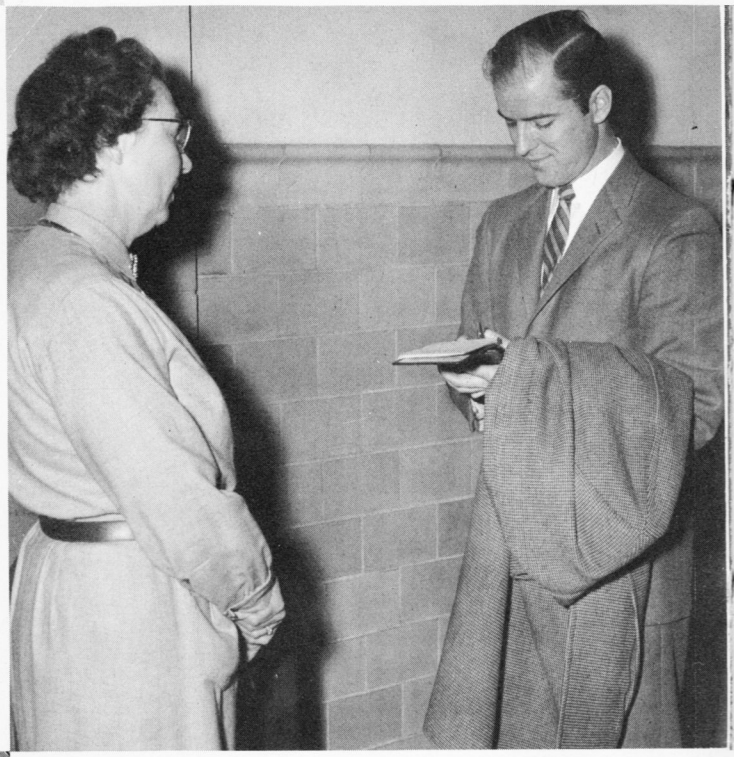

"ANY MORE QUESTIONS?"—asks Mrs. Schultz of a Federal agent, interested in a former student's record.

CLINIC

The clinic at GW was headed by Mrs. Virginia Carr, who is a registered nurse.

Those students who went to the clinic were admitted only if they had a pass from their class teacher. A strict record of all cases brought to the clinic was kept.

There were five cots in the clinic which were used for emergencies. Two students assisted Mrs. Carr during each period.

DIVERSIFIED OCCUPATIONS DEPARTMENT

The Diversified Occupations Department, headed by Mr. John Nichols, has had another successful year at GW. The students taking part in the program go to classes in the morning and work at their respective jobs in the afternoons.

Some of the D.O.'s activities included the annual banquet and the state convention.

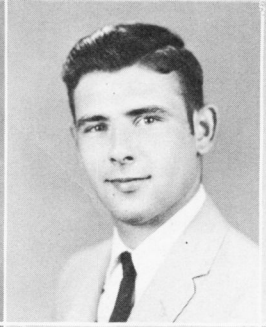

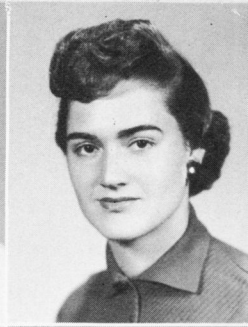

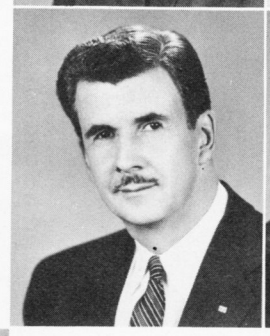

MRS. VIRGINIA CARR, R.N.
School Nurse

MR. THOMAS CHENEY
Mechanical Drawing

MISS JANICE CRABTREE
Physical Education, G.A.A. Co-Sponsor, Cheerleader Sponsor, Faculty Council

MISS ELEANOR CURRIN
English, A.E.A. Bulletin Staff, Faculty Council, Fresh. Class Co-Sponsor

MRS. ANNE DANIEL
School Dietitian

MISS LOIS DENT
Typing, Shorthand, F.B.L.A. Co-Sponsor

MR. CHARLES DRURY
Printing, Head of Industrial Arts Dept., Board of Directors, Northern Virginia Industrial Education Club

MRS. RUTH ELGIN
Social Studies

MISS SUE FLORANCE
Biology

MR. JAMES FORD
Biology, General Science, Head Football Coach, Ass't. Track Coach, Cross Country Coach, Monogram Club Sponsor

MRS. ELIZABETH GENUNG
Mathematics, Chair. Cap and Gown Comm., Faculty Council

MRS. BETTY GILBERT
Journalism, "Compass" Sponsor, "Little Hatchet" Sponsor, "Surveyor" Sponsor, Quill & Scroll Sponsor

"MY, BUT THAT SMELLS GOOD"—says Mrs. Daniel, the school dietitian, as she passes the hot lunch over the counter.

Guiding our activities

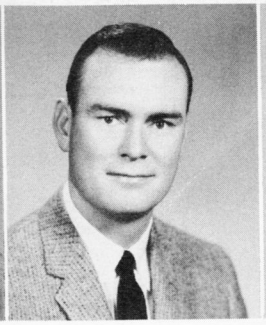

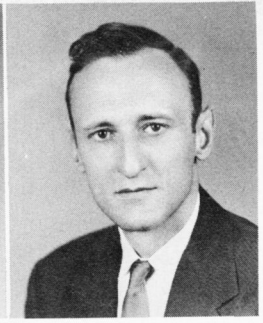

MISS ALBERTA GRANT
French,
French Club Sponsor

MR. ROBERT GREEN
Physical Education,
J.V. Football Coach,
Track Coach

MR. DEUCALION GREGORY
English,
Chair. Assembly Comm.,
Treas. P.T.A.,
Co-Chair. Sr. Class,
Sec. Language Arts Teachers of Northern Va.

MR. GEORGE GROVE
Wood Working

MISS EUNICE GUILL
English,
Jr. Class Co-Sponsor,
Evening Star Scholastic Awards Contest Sponsor

MISS BLANCHE HELM
Head Librarian

MISS EDNA HELM
Typing

MR. WILLIAM HILLMAN
General Science,
Chemistry,
Sr. Class Co-Sponsor,
Ticket Comm.,
Faculty Council

MISS MARY HOLLOMON
Physical Education,
G.A.A. Sponsor

MRS. WAPELLA HOUCHINS
Mathematics

MR. JAMES HUNT
Auto Mechanics

MISS HELEN IDDINGS
Mathematics,
Student Council Sponsor

WATCH YOUR FINGER—Mr. Grove demonstrates the planer to Jim Arbogast in wood shop.

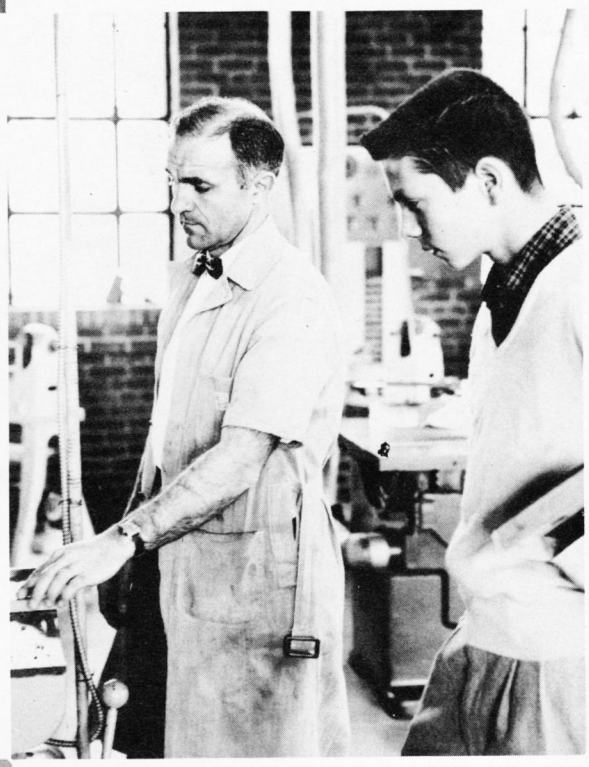

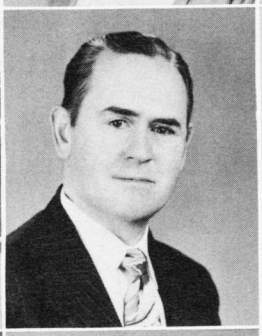

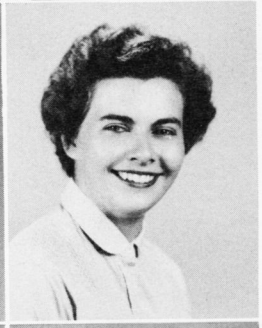

INDUSTRIAL ARTS DEPARTMENT

The building across from the main part of the high school is the GW shop. Classes taught there were designed to develop physical and social skills as well as mental. They were of general educational value and intended for all students.

The various shop courses offered to the students were mechanical drawing, printing, auto mechanics, metal, electricity and wood working. All of these courses were elective.

LANGUAGE DEPARTMENT

This year the Language Department was headed by Miss Charlene Kiracofe. Three foreign languages were available to all students with three years of each offered. These three languages were Spanish, Latin and French. In order to receive credit for these courses, students must take the language for two years. Each language had its own club which was sponsored by a member of the Language Department.

ONE PLUS ONE?—Miss Thelma Maddox puts some math problems on the board for one of her classes.

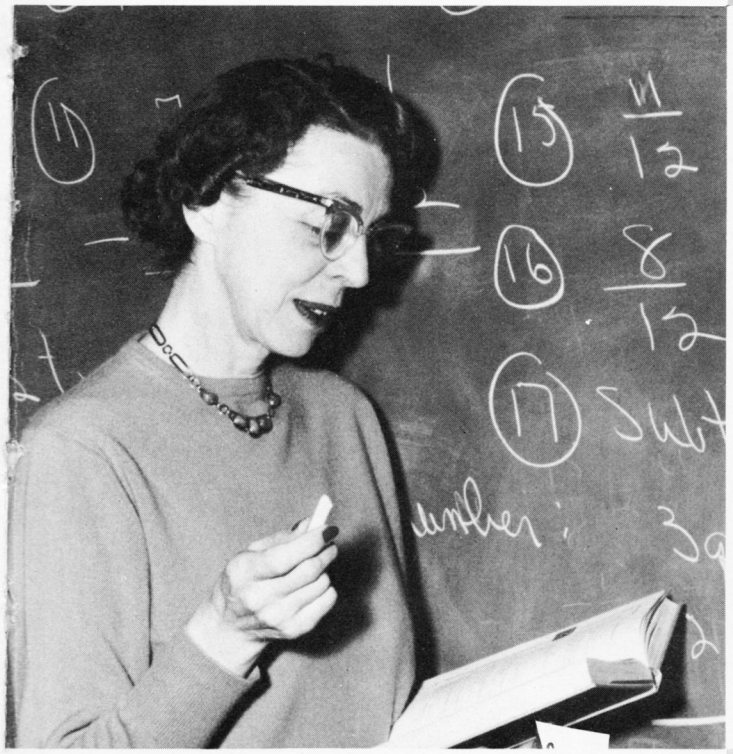

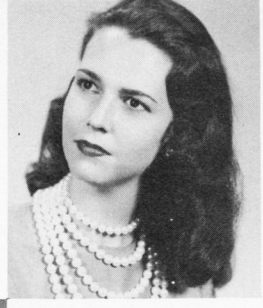

MISS GERALDINE JOHNSON
English, Drama, Speech, Thespian Sponsor, Dramatics Club Sponsor

MISS HELEN JOHNSON
English, F.T.A. Sponsor, Poetry Coach for Forensic Contests

MR. FRANK KAPRIVA
General Science, Ticket Comm., Ass't. Football Coach

MISS LYNNWOOD KINDER
Guidance Counselor, College Night

MISS CHARLENE KIRACOFE
Latin, Head of Language Dept., Latin Club Sponsor

MR. IRVING LINDSEY
Mathematics, Head of Mathematics Dept., Senior Class Sponsor, "Compass" Business Sponsor

MISS BARBARA LUND
Physical Education, Intramural Program

MRS. CLARICE LYNN
Latin, Spanish, Cap and Gown Comm., Class Ring Chair.

MRS. GRACE McGILVRAY
Typing, Majorette Club Sponsor Supt's. Advisory Council, Professional Relations Comm. of A.E.A.

MRS. DOROTHY McGRAW
Business Law, General Business, Typing

MISS MARY McKINNEY
English, Social Studies, Soph. Class Co-Sponsor, Hall Supervisor

MISS THELMA MADDOX
Mathematics, Assembly Comm.

ENGLISH DEPARTMENT

The English Department, composed of seventy-five classes a day, offered courses in English, speech arts, dramatics and journalism. The department sponsored the Literary and Forensic contests and the student publications —the "Surveyor," the "Little Hatchet," and the "Compass."

In their senior year, students had their choice of regular or modern English. Mr. George Bagby was the head of the department.

HOME ECONOMICS DEPARTMENT

The Home Economics Department had a large increase in the enrollment. The number of students taking this subject almost doubled as compared to the enrollment last year. The big fall project was the annual fashion show and tea. This is given each year for the parents. The students modeled the clothes they had made in class. Students were taught how to make various Christmas decorations and dishes for the holiday.

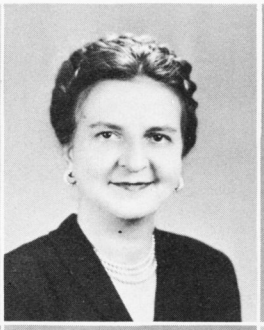

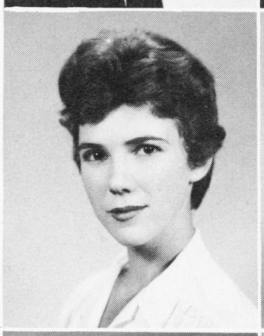

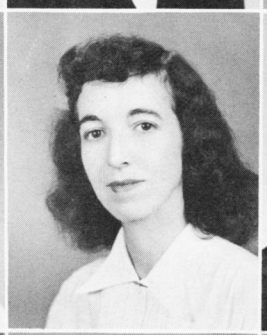

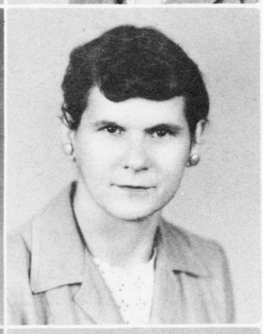
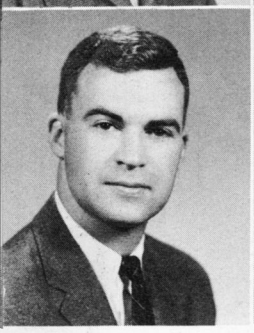

Leading us onward

MATH DEPARTMENT

The Math Department, headed by Mr. Irving Lindsey, offered five years of math to students. These included mathematics, business arithmetic, two years of algebra, plane and solid geometry and trigonometry. These courses helped the students with their careers and also in the fields of business and science. While all these courses were offered, only one year of math was required for graduation.

MUSIC DEPARTMENT

The Music Department, under the direction of Miss Mildred Bane, had a very eventful year. In tune with the Christmas spirit, the department presented a Christmas Program. This was done with the help of the GW orchestra. The orchestra was under the direction of Mr. Frank Barr and had a busy year, also. The Music Department offered A Cappella, Boys' Glee Club, Mixed Chorus and Girls' Chorus to the students.

COL. PAUL MAHONEY
Military Dept.,
Saber Club Sponsor,
Chevron Club Sponsor,
Liwski Club Sponsor

MRS. BLANCHE MEADOWS
English,
Jr. Class Co-Sponsor

MR. ARCHER MILLICAN
Physics,
General Science,
Head of Science Dept.,
Supervisor of Assemblies

MRS. EVELYN MONROE
Mathematics,
General Science

MRS. MARY MORELAND
General Science,
Fresh. Class Co-Sponsor,
Supervisor at Commencement and Baccalaureate

MRS. AUGUSTA MORGAN
Social Studies,
Consumer Education,
Economic Geography,
Bible Club Sponsor,
Supt.'s Advisory Comm.

MR. JOHN MURDAUGH
English,
Dance Club Sponsor,
Sr. Class Co-Sponsor

MRS. DOROTHY MURDEN
Guidance Counselor,
Career Day,
College Night

MRS. SANTINA MYRICK
Art,
Art Club Sponsor

MR. JOHN NICHOLS
D.O. Coordinator,
D.O. Related Instruction,
D.O. Club Sponsor

MR. EUGENE NOEL
Office Training,
V.O.T. Coordinator

MR. STEPHEN OSISEK
Physical Education,
Head of Phys. Ed. Dept.,
Dance Club Sponsor,
Basketball Coach,
Ass't. Football Coach,
Golf Coach

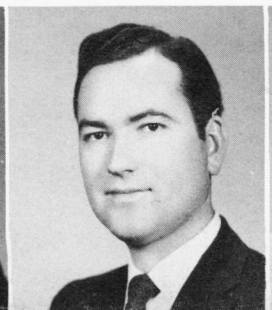
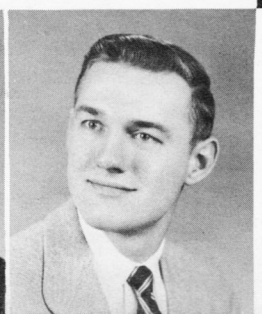

BUSY, BUSY, DAY—Mr. Noel gives assistance to Sue Salter while Carmen Kennedy types her notes. Both girls are a part of the V.O.T. program.

PHYSICAL EDUCATION DEPARTMENT

The Physical Education Department undertook the distribution of new lockers for the boys' and girls' Physical Education classes. With the gym newly remodeled, the classes cooperated with each other to keep the gym in good condition. As usual, the intramurals were participated in actively by the students daily. Two staff members were new to the department this year.

SCIENCE DEPARTMENT

The faculty members of the 1958 Science Department were active this year sharing their knowledge with their students. A Science Fair was held again this year and the department had hopes of its being as successful as the first. The department was under the guidance of Mr. Archer Millican who has headed the department since the school was built in 1935.

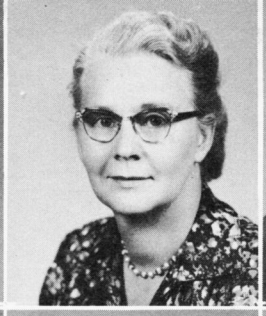

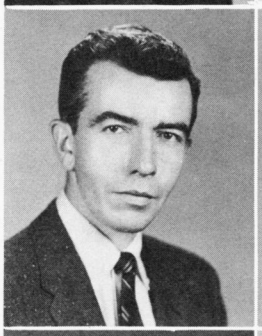

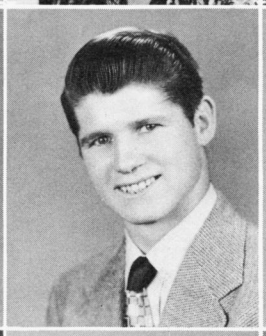

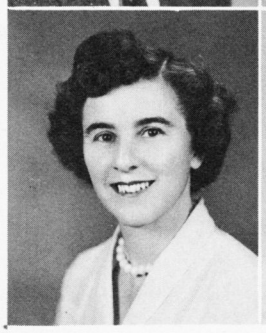

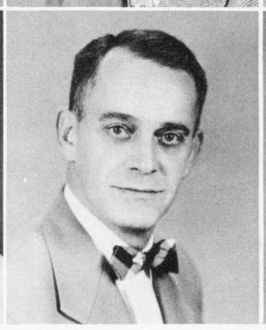

MRS. MARY PARKER
Home Economics, Head of Home Economics Dept., American Education Week Chair., F.H.A. Co-Sponsor

MISS GRACE PATCH
Social Studies

MRS. NAN PATRICK
Librarian

MR. ERWIN PRICKETT
Gen. Metal

MR. HARRY RICER
Electricity, J.V. Baseball Coach

MISS MARGIE ROBERTSON
English

MRS. LILLIAN SANGER
Mathematics, School Store Sponsor

MR. LOUIS SCHREINER
Social Studies, J.V. Basketball Coach, Baseball Coach

MRS. RUTH SCHULTZ
Bookkeeping, General Business, Business Arithmetic, Jr. Red Cross Sponsor

"NEED ANYTHING ELSE?"—asks Mrs. Sanger, sponsor of the school store, of Alberta Clark and another student as they purchase supplies.

MRS. MARY SEAY
Librarian, Library Club Sponsor

MRS. MERCEDES SIMPSON
Social Studies, Caduceus Club Sponsor

MISS MARITA SMITH
English, Latin, Y-Teens Sponsor

Cheerful helpers

SOCIAL STUDIES DEPARTMENT

Economic Geography and Consumer Education were the new subjects taught by the Social Studies Department this year. Previously they were under the direction of the Business Education Department. Junior and senior social studies were the only social studies required for graduation. Other courses included civics, world history and geography.

VOCATIONAL OFFICE TRAINING

The objective of Vocational Office Training was to develop the students' skills to a point of occupational competence. There were thirteen students participating in this program of both going to school and working. The pupils attended school in the morning for the first three periods.

MRS. WATKINS SMITH
Office Training, Shorthand, Head of Business Education Dept., Schedule Comm.

MRS. MARY SNIDER
English, Sr. Class Co-Sponsor, Student Awards Comm.

MISS SYLVIA SOMERS
English, Dance Club Co-Sponsor, Reading Coach for Forensic Contests, Faculty Council

MISS PHYLLIS TAYLOR
Home Economics, Home Management, College Night, F.H.A. Co-Sponsor

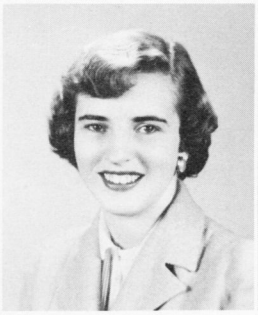

MISS JANE THOMPSON
General Business, Typing, Shorthand, F.B.L.A. Co-Sponsor

MRS. MARION VAN SAUN
Spanish, Spanish Club Sponsor

FOOD FOR THE FISH—Miss Whittaker is shown feeding the fish in the aquarium in her room.

MISS JEAN WHITE
Head of Guidance Dept., College Night

MISS LULA WHITTAKER
General Science, Astronomy Club Sponsor

MISS UNIS WOODWARD
English, Chair. Remembrance Comm.

OH, AM I STARVED!—Anita Cary and Lois Foust wait in the line for their lunch.

CASHIERS—Mrs. Margaret Compton, Mrs. Mary Wheeler, Mrs. May Duty, Mrs. Sadie Heflin and Mrs. Ruth Silbert.

BAKERS AND CAFETERIA STAFF— *Front Row*: Mrs. Julia Elverson, Mrs. Lillian Venson, Mrs. Pauline Lam. *Second Row*: Mrs. Dorothy Davis, Mrs. Mary Hollingsworth, Mrs. Helen Wright, Mrs. Edith Hall.

CAFETERIA

The GW dietitian was Mrs. Anne Daniel. She was in charge of the cafeteria and had the job of providing lunches for the GW students. The cafeteria workers consisted of eighteen employees. Included in this eighteen were five cashiers. The cafeteria increased the number of lunch lines to four, serving more hot foods to the students.

JANITORS—*Front Row*: Louis Walker, Stanley Armstead, Elmer Gardner. *Second Row*: Archie Powell, John P. Pollard, John Patterson, Clarence Robinson.

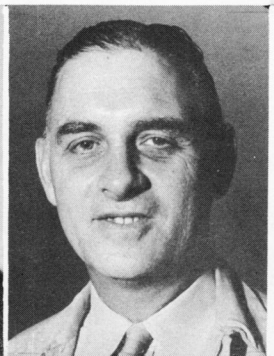

MR. HARRY CHILD
Building Engineer

MR. FRANCIS HAMILTON
Night Watchman

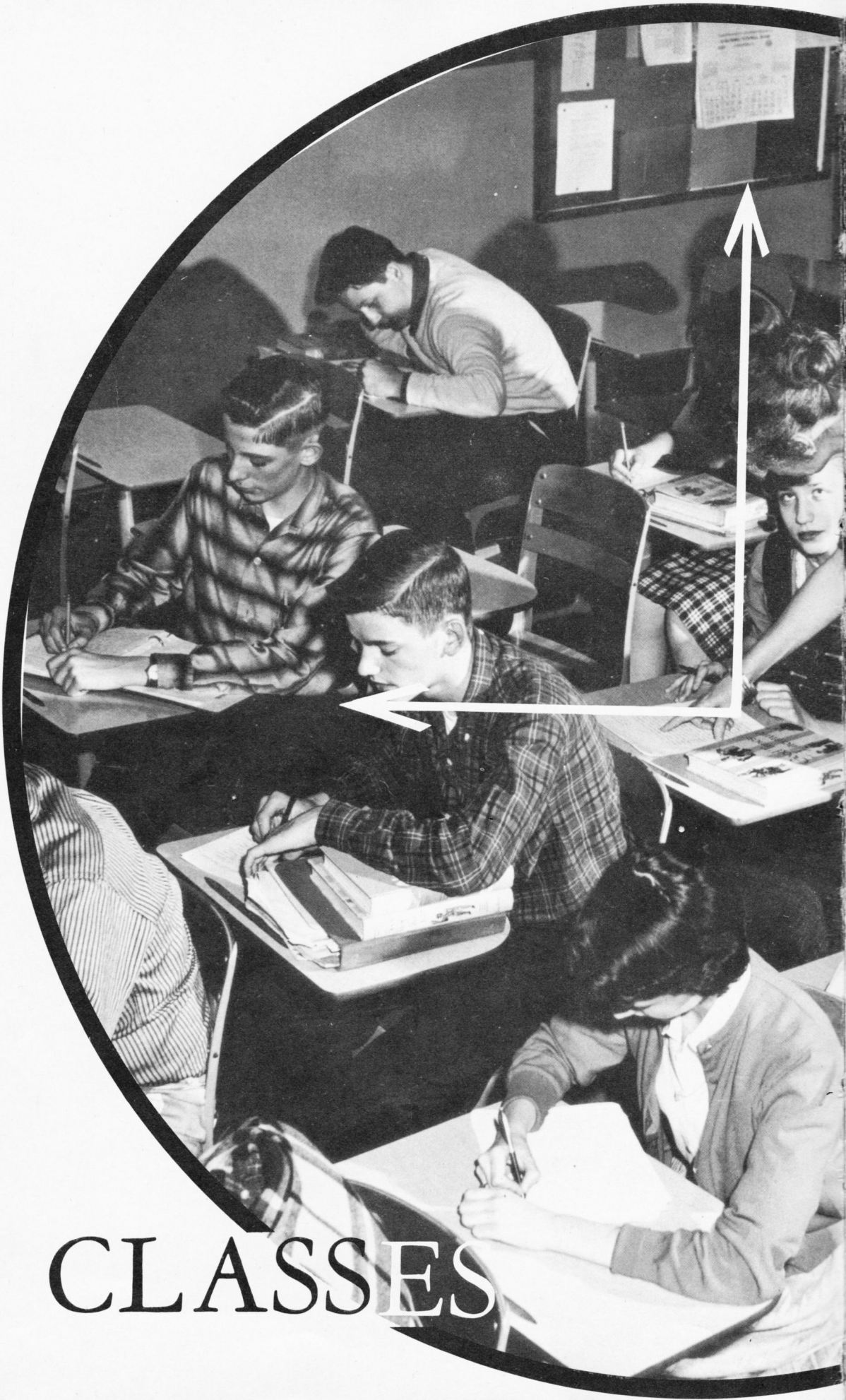

CLASSES

Freshmen, having the largest class with 584 students, were over twice as large as the Seniors who had 249. The entire student body numbered 1,541. Of the elective courses offered, foreign languages, business courses and math were the most popular with the students.

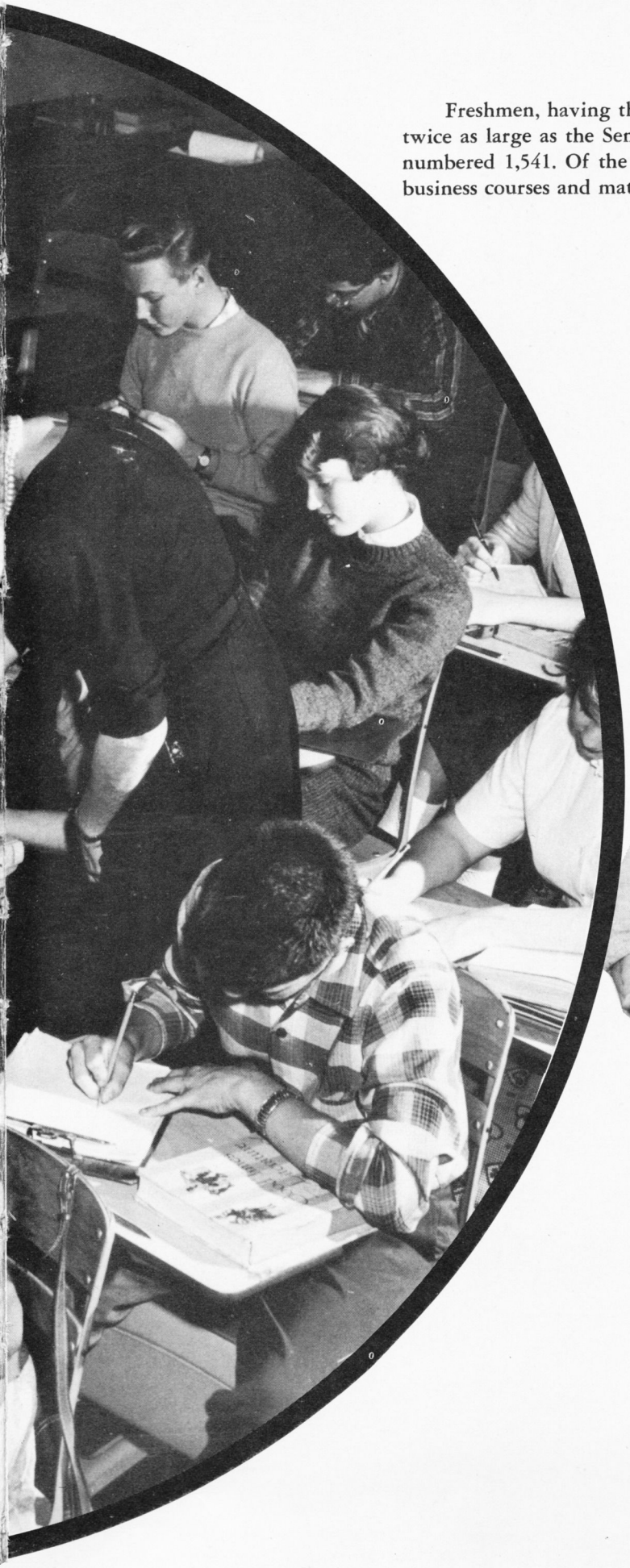

It was a time for joy

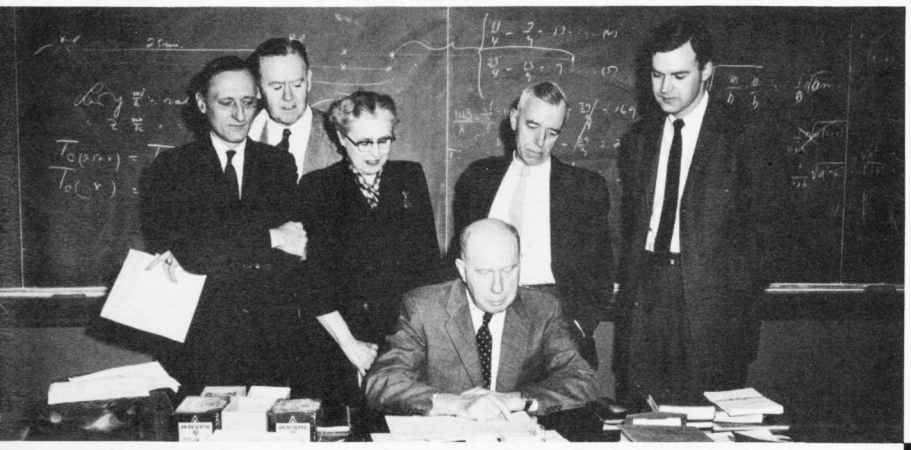

SENIOR CLASS SPONSORS—Mr. Gregory, Mr. Hillman, Mrs. Snider, Mr. Lindsey, Mr. Bagby and Mr. Murdaugh.

SENIOR CLASS HISTORY

Memories filled with happiness, tears and anxiety were experienced by the members of the 1958 graduating class of GW.

In their freshman and sophomore years, they elected class officers and were able to join clubs and participate in sports. Upon reaching their junior year, these activities were continued but many new and exciting events were also experienced. "New York bound" was a cry heard from many members of the junior class as they prepared for the class trip. Next came the Junior-Senior Prom with its Hawaiian theme held in the spring.

"Now we are seniors" was a joyful expression because it marked the milestone they had been working toward. It was a time for work as they wrote term papers. It was a time for fun on Senior Day when all the seniors dressed up in their own creations. More fun was had by everyone who attended the Senior Prom.

Last, but not least, it was a time for tears as they took the longest, yet shortest, walk of their lives to receive their diplomas.

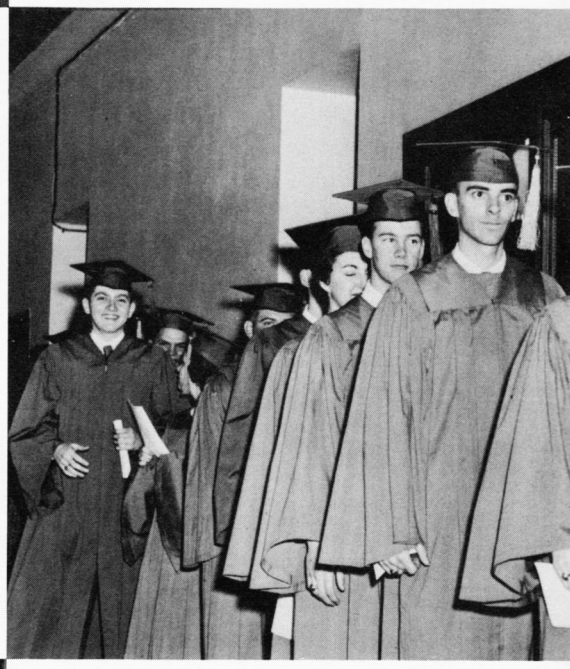

HEAD OF THE CLASS—Officers of the senior class are: Jim Gobbel, *V.Pres.*, Chandler Van Orman, *Pres.;* Carol Itschner, *Sec.*

SENIOR CLASS OFFICERS

The president of the senior class, elected early in the year, was Chandler Van Orman. His duties included presiding over the class meetings and setting up and supervising committees for carrying out the class's business. Chandler was co-captain of the football team and a member of the Thespians.

Jim Gobbel, the vice president, served in the president's absence. Jim's other activities included leading the Quill and Palm and the Spanish Club as their president. The class secretary, Carol Itschner, was appointed by the president. Her duties were to take minutes at the senior class meetings.

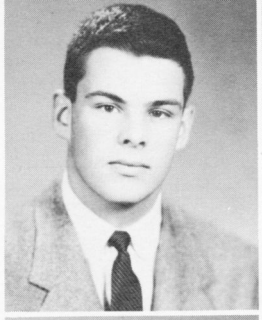

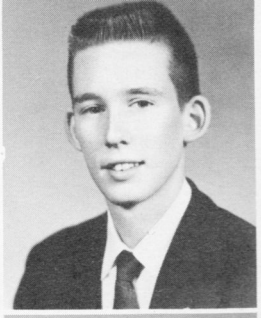

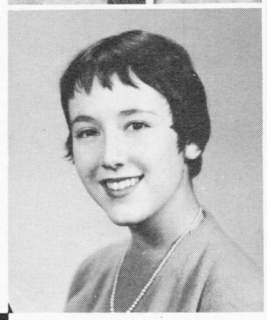

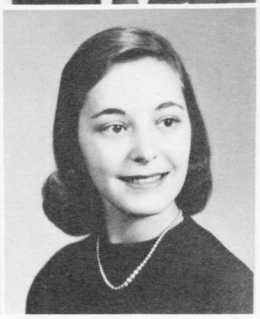

CHANDLER VAN ORMAN
President

JAMES GOBBEL
Vice President

DEENA BERLIANT
January Chairman

CAROL ITSCHNER
Secretary

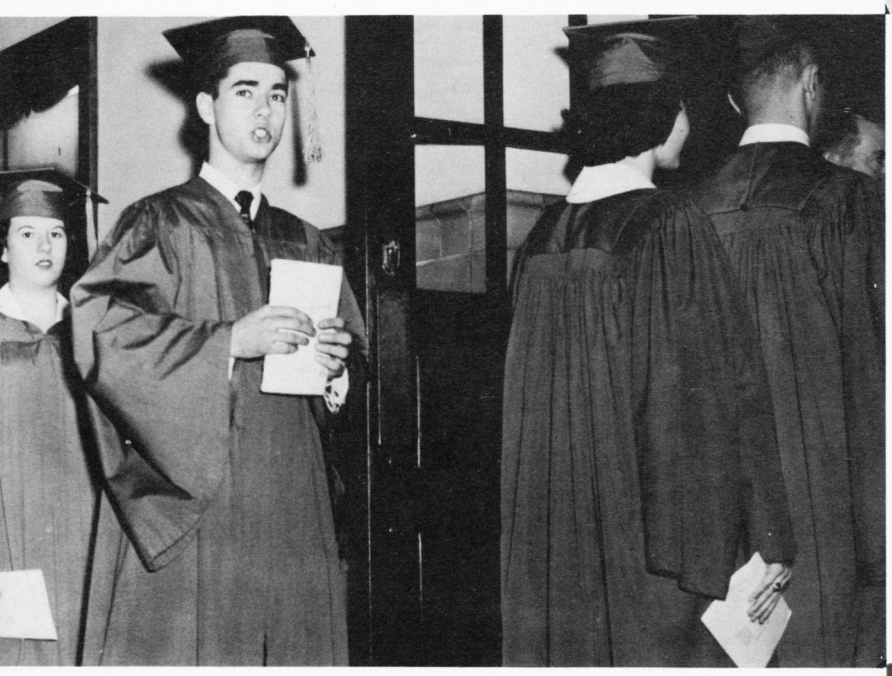

AT LAST—Robert Feaganes, January graduate, pauses before walking down the aisle to receive his diploma.

HALLOWEEN HIJINKS—Wanda Reed marches at the half-time of the Halloween Game between GW and Hopewell.

A time for tears

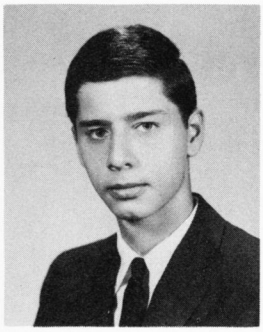

EDWARD GERALD ABRAMSON
Ed
Clubs: Astronomy; "Compass"; Spanish; Parl., World Events

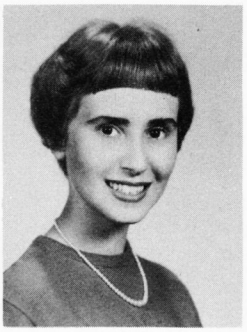

MARILYN RITA ADAMS
Marilyn
Clubs: Dance; Dramatics; Music; Sec., Sr. Band; "Surveyor"

"SUGAR IN THE MORNING . . ."—sings Judy Mechem as she rehearses her solo number, "Sugartime." for the Crew Follies.

RICHARD LEE ALLEN
Richard

JACQUELYN DELANEY ALLISON
Jackie
Clubs: Jr. Red Cross; Music; Intramurals; Honor Roll (1)

JULIA McFERRIN ANDERSON
Julie
Clubs: Adv. Chorus; "Compass"; Dance; Treas., Dramatics; Jr. Red Cross; J.V. Cheerleader; Pep Comm.; Sec.-Treas., Student Council; Intramurals

OSMAN KURT ANDOLSUM
Osman

WILLIAM ROBERT ANHOLT
Bill
Clubs: Student Council; Football

PAUL BENTLEY APPERSON
Paul
Clubs: V.Pres., Dramatics; F.B.L.A.; Pep Comm.; Pres., Thespians; Mgr., Basketball

ROBERT WAYNE APPERSON
Bob

BARBARA JEAN ARMISTEAD
Barbara
Clubs: A Cappella; Bible; Ensemble; F.H.A.; Quill & Palm; Spanish; Honor Roll (5)

THEODORE WAYNE ARTHUR
Ted
Clubs: Adv. Chorus; Boys' Glee Club; Dance

NANCY LEONARDA BABER
Nancy
Clubs: "Compass"; Dance; "Surveyor"

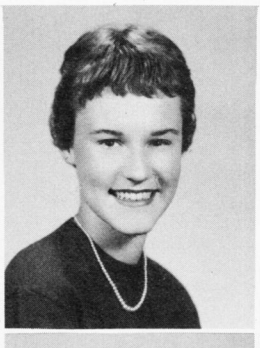

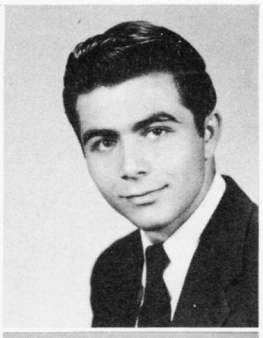

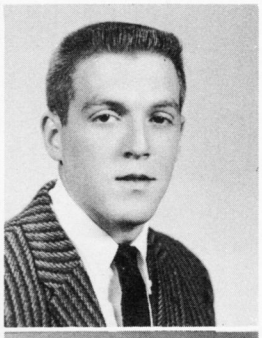

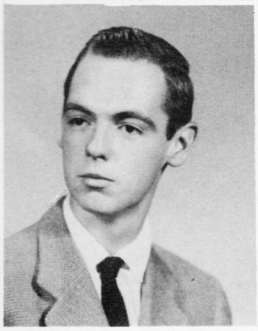

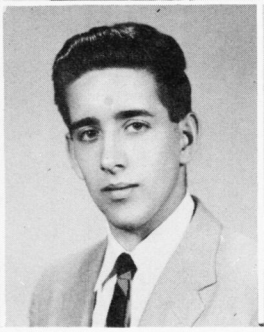

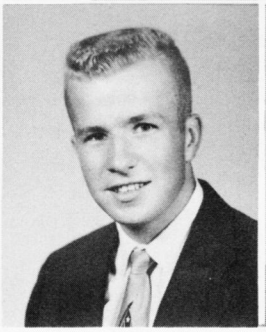

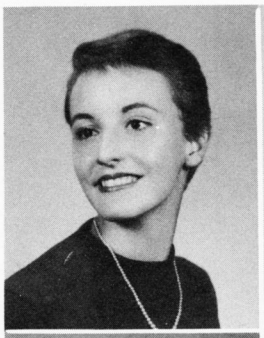
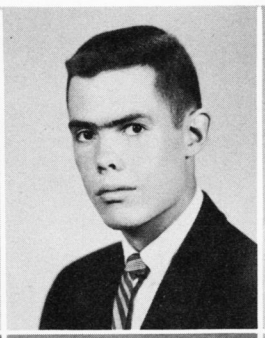
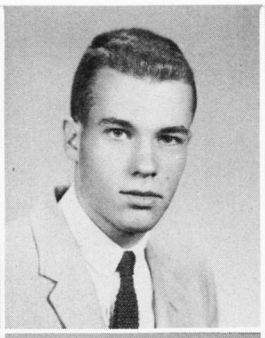
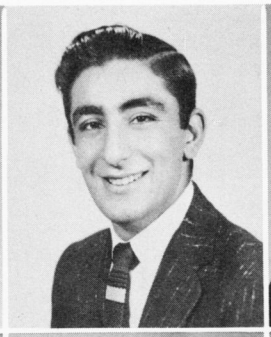
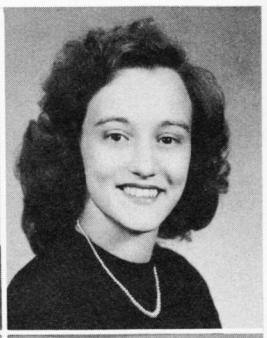
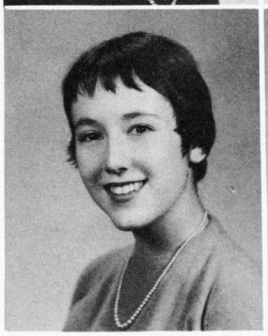
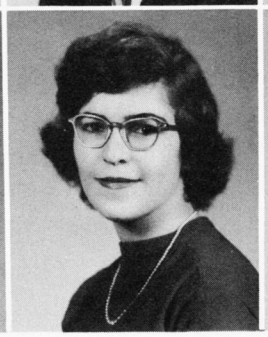
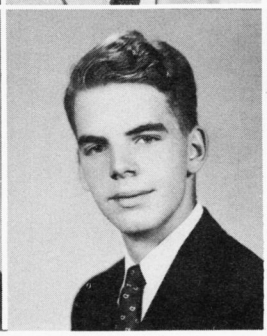
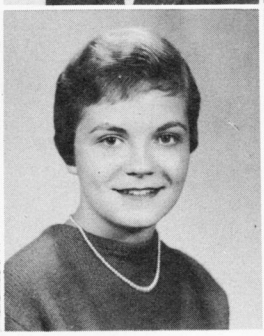
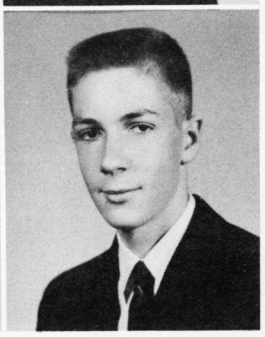

DONNA LELIA BALLANCE
Donna
Clubs: Bible; G.A.A.; Student Council; Intramurals

GEORGE DEARING BARNES
Barnesie
Clubs: Student Council; Basketball; Football; J.V. Track; Honor Roll (2)

HARRY THEODORE BARNETT
Ted
Clubs: J.V. Football; J.V. Track; Intramurals

JOSEPH DAVID BAROODY
Joe
Clubs: Newspaper; Football; Gonzaga

SONDRA ANN BEACH
Sandy
Clubs: Bible; F.B.L.A.; Girls' Chorus

DEENA LISBETH BERLIANT
Deena
Clubs: Pict. Ed., "Compass"; Dance; Dramatics; Pep Comm.; Soph. Board; Spanish; "Surveyor"; World Events; Intramurals; Honor Roll (1)

JOYCE ANNE BERRY
Joyce
Clubs: Adv. Chorus; V.Pres., Bible; Dance; Ensemble; Intramurals

BARRY ALLAN BOOSE
Barry
Clubs: Bible; Dance; Orchestra; World Events; Honor Roll (5)

MILDRED EVA BORCHEVSKY
Millie
Clubs: Co-Art Ed., "Compass"; Pres., Double-Barred Cross; Dramatics; Pep Comm.; Soph. Board; V.Pres., Spanish; Student Council; Honor Roll (2)

JAMES WALTER BORTON
Jim
Clubs: Sports Ed., "Compass"; Crew; Intramurals; Honor Roll (1)

POSITIVE REACTION—James Webb and Walter Schwartz look for bromine in the bottom of the retort in chemistry class.

SUSAN BOWLING BOSTWICK
Clubs: Astronomy; Dramatics; Jr. Red Cross; "Little Hatchet"; Pep Comm.; Spanish; Student Council; World Events; Intramurals; Honor Roll (1)

KAREN KAY BOZARTH
Karen
Clubs: Treas., Bible; Cadet Cpl.; Honor Roll (6)

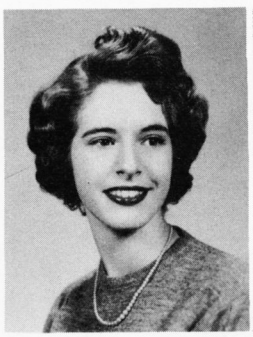
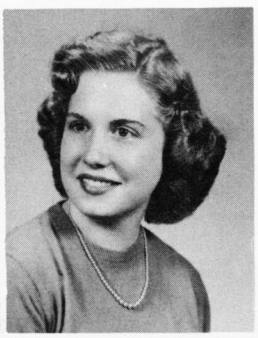
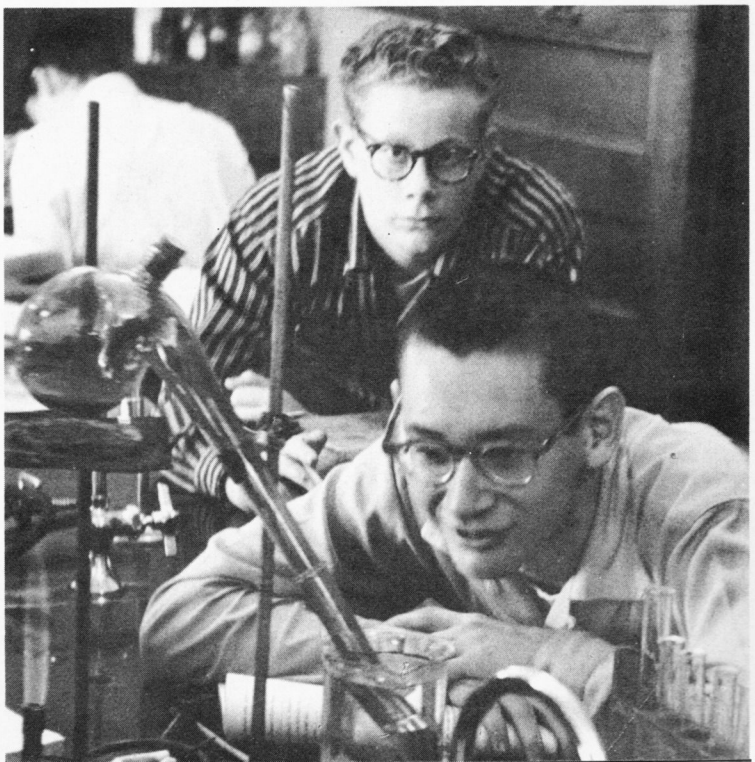

A time we'll treasure

JO ANN BRANNON
Jo
Clubs: Sec., Hist., F.B.L.A; F.H.A.; Majorettes; Student Council; Annandale High School; Mt. Vernon High School

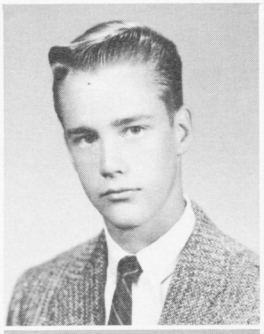

MONROE KINOUS BRYANT
Budy
Clubs: Dance; Monogram; Student Council; Crew

RICHARD WILBUR BURN
Dick

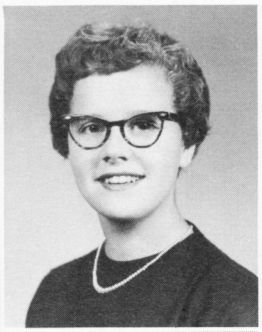

NORA LOUISE BURNS
Nora
Intramurals

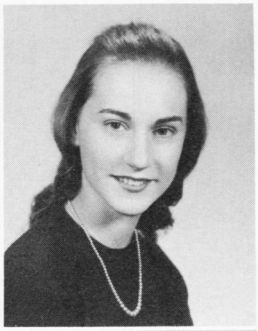

JOYCE ANNE BURROUGHS
Joyce
Clubs: Sec., Treas., Art; F.H.A.; Girls' Chorus; Yearbook; Hammond High School

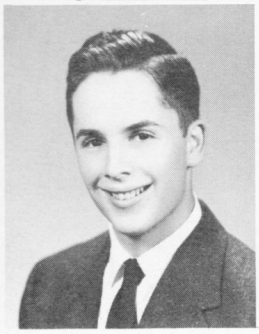

JOHN PAUL BURTLE
Jack
Clubs: Make-up Ed., "Little Hatchet"; Key Club; Fla.

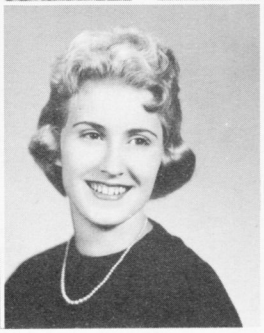

WINIFRED GAY CAMERON
Gay
Clubs: V.Pres., Adv. Chorus; Dramatics; Jr. Board; Pres., Sec., Music; Soph. Board; Intramurals; Honor Roll (1)

ROBERT FRANKLIN CARROLL
Bob
Clubs: Cadet 2nd Lt.

MARY DALE CARTER
Mary Dale
Clubs: Adv. Chorus; Bible; Pub. Chairman French; Jr. Red Cross; Student Council; Intramurals; Honor Roll (1)

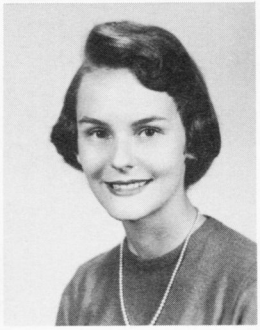

ANITA LOUISE CARY
Anita
Clubs: Astronomy; Spanish; Sec., Sr. Y-Teens; Honor Roll (2)

CHEESE!!—Mr. Turner instructs Gail Langley to hold that pose when taking her junior picture for the "Compass."

JUDITH ARLEEN CATOR
Judie
Club: Dance; Treas., F.H.A.; Jr. Board; Student Council; Bus. Mgr., "Surveyor"

CONRAD RONALD CHADWICK
Conrad
Clubs: Dance; Intramurals

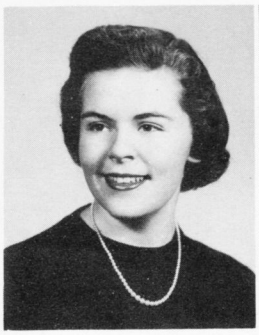

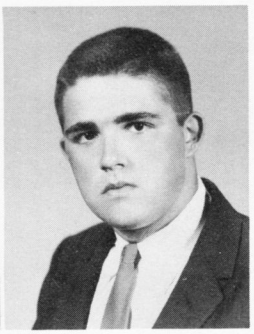

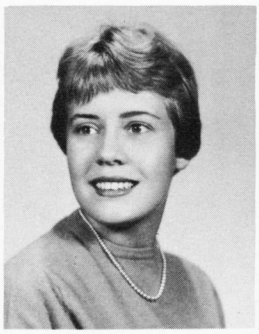

EMILY VIRGINIA CHEW
Emily
Clubs: A Cappella; Dance; Dramatics; French; Music; Quill & Palm; "Surveyor"; Honor Roll (4)

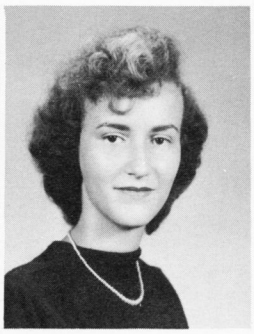

BARBARA ANN CHRISTIAN
Barb
Clubs: Dance

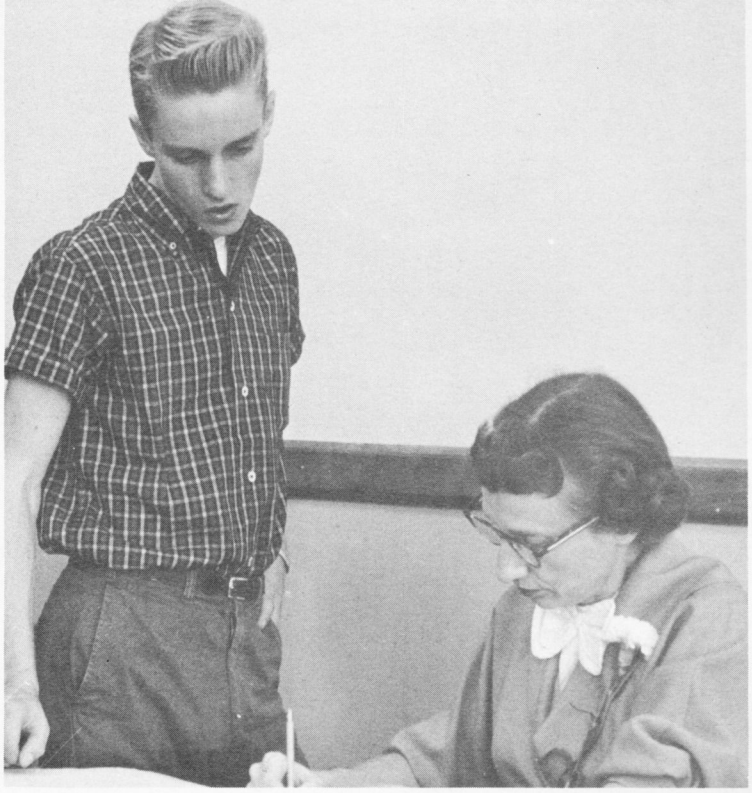

"TO SHOP 2"—says Clyde Willoughby as Mrs. Houchins signs his pass during study hall.

MARY KATHRENE CHURCHILL
Mary Kay
Clubs: Sec., G.A.A.; Latin; Y-Teens; Michigan; Tri-Hi-Y; Latin Texas; Honor Roll (2)

SARAH HELEN CLARK
Sally
Clubs: Debate; Dramatics; Pres., French; Sec., World Events

ROBERT ALLEN COCHRAN
Bobby
Clubs: Cadet; D.O.; Hi-Y; Texas

KAY ELAINE COLLINS
Kay
Clubs: A Cappella; Sec., Art; Dramatics; Student Council; "Surveyor"

MARGARET LOUISE COLLUM
Peggy
Clubs: A Cappella; Music; Soph. Board

MARSHA LOUISE COMPHER
Marsha
Clubs: Sec., Adv. Chorus; Dramatics; G.A.A.; Girls' Chorus; Italian; Y-Teens; Bret Hart and Frankfurt American High School

BARBARA CAROL COOK
Bobbie
Clubs: Art; Bible; "Compass"; Dance; Honor Roll (1)

JOAN EDWINA COOLEY
Joanie
Clubs: Adv. Chorus; F.H.A.; Dance; Fort Richardson

CLIFTON BERNARD COSBY
Clif

CATHERINE SCOTT COUNTS
Catherine

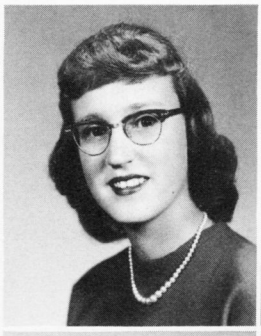

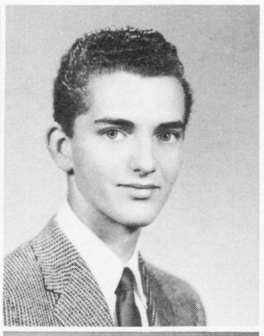

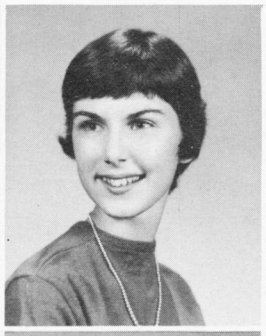

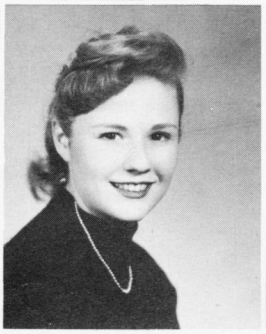

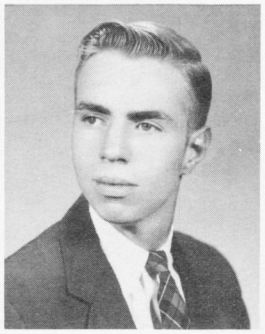

Through the years

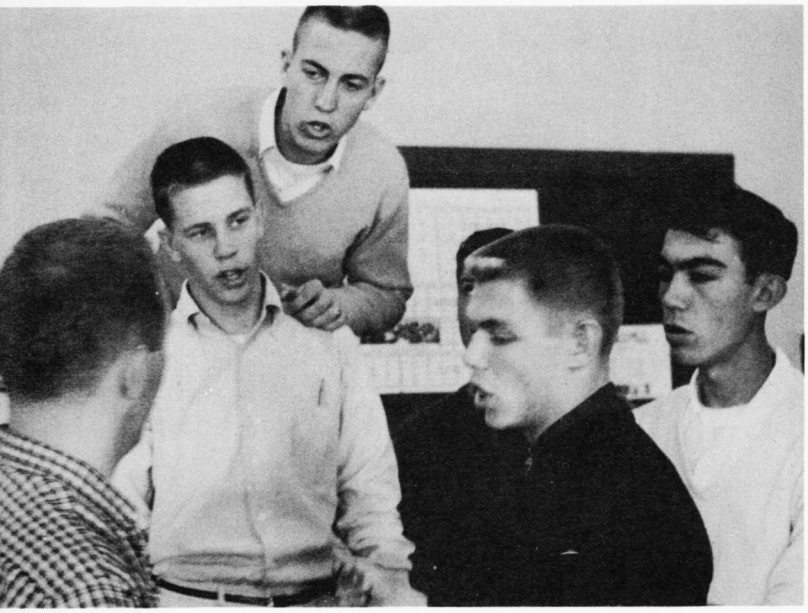

DOUGLAS THOMAS CROSS
Doug
Clubs: Driving; Spanish; Spelling; Sr. Band; Honor Roll (2)

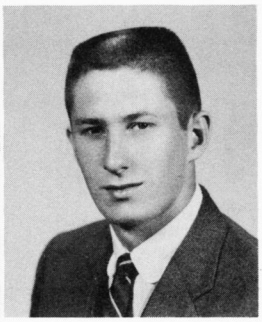

DOUGLAS MORGAN CRUPPER
Doug
Clubs: Dance; Jr. Board; Pub. Chairman, Jr. Class; Monogram; Baseball; Basketball; Football; Intramurals

SING IT BOYS, SING IT!—Harmonizing on "Bermuda Shorts" are Gus Beach, Buddy Elliott, Walter Hite, Raymond Williams and Tommy Glaze.

ROBERT SCALES DANIEL
Bob
Clubs: Dance; J.V. Football; Intramurals

ANNE GIBSON DARLING
Nan
Clubs: Astronomy; Cadet Ed., "Compass"; Double-Barred Cross; Dramatics; Jr. Board; Jr. Red Cross; Pep Comm.; World Events; Intramurals; Honor Roll (3)

SHIRLEY JANE DAYMUDE
Shirley
Clubs: Bible; F.B.L.A.; Girls' Chorus

MARY McQUEEN DEATON
Maree

DAVID ALAN DEEVY
David

WINDSOR WHEELER DEMAINE
Butch
Clubs: Art; Dance; Latin; Monogram; Spanish; Co-Capt. Football; Track; Latin; Ass't. Ed., Paper; St. Stephens; Art Ed., Paper; Staunton

VIRGINIA ROSE DENIS
Ginger
Clubs: Student Council; Jr. Red Cross; National Honor Society; Sec., Treas., Soph. Class; Student Council; Okinawa; Honor Roll (3)

NAOMI HELEN DIEHL
Nata
Clubs: Pres., V.Pres., G.A.A.; Intramurals

DONALD O'NEIL DILL
Donald
Clubs: Dance; Honor & Discipline Comm.; Monogram; Student Council; Crew; Football; Intramurals

LAWRENCE OLIVER DOHNER
Larry
Clubs: Dance; Monogram; J.V. Basketball; Crew; Football; Intramurals

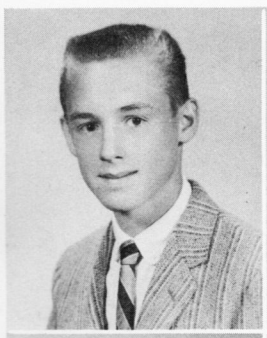

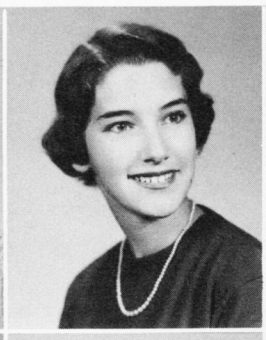

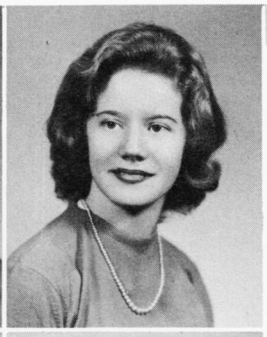

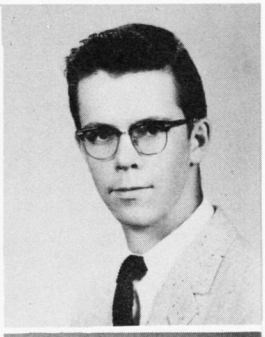

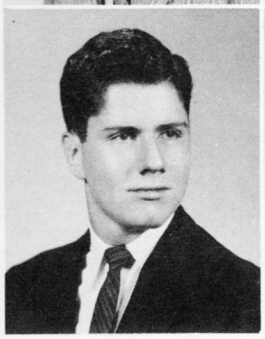

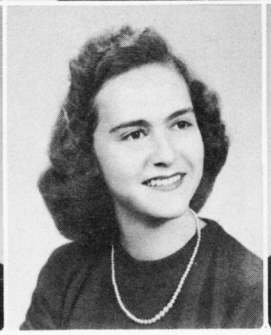

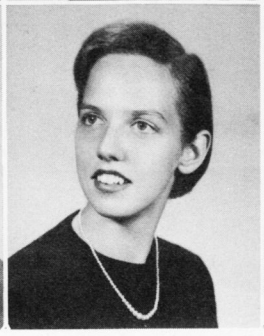

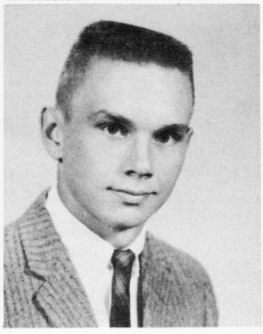

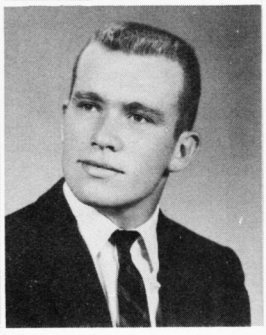

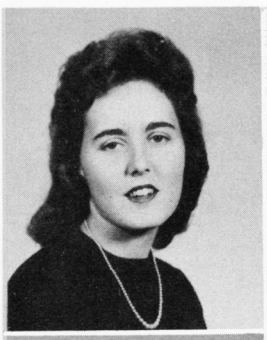

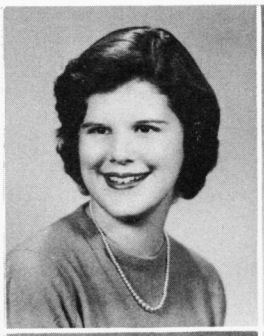

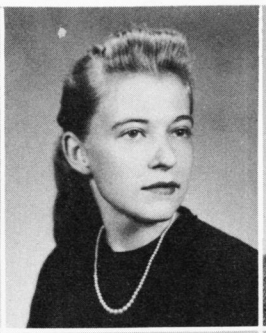

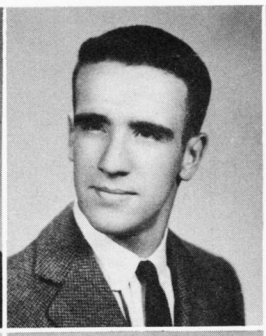

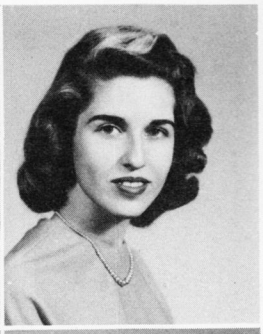

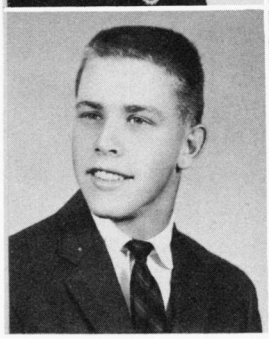

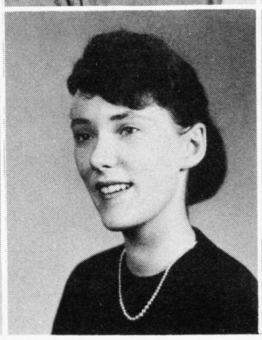

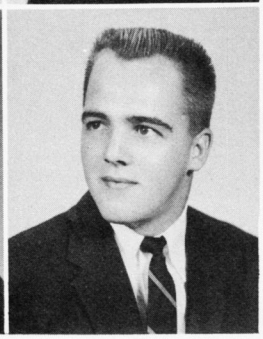

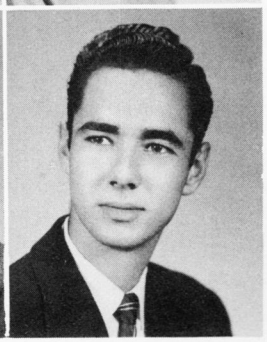

JANET CAROL DOVE
Janet

EFFIE GRAHAM DUNSTAN
Graham
Clubs: "Compass"; Dramatics; Sec., Jr. Class; Co-Chairman, Pep Comm.; Hist., Quill & Palm; Ed. of Prophecy, Quill & Scroll; Student Council; Ed., "Surveyor"; V.Pres., Sec., World Events; Honor Roll (6)

JOAN ELAINE DURRETT
Joni
Clubs: Dance; V.Pres., D.O.; F.H.A.; Soph. Board; Intramurals

NORBERTO ANGEL ECHEGOYEN
Pancho
Clubs: Pres., Art; Spanish; Student Council; J.V. Cross Country; Track

MARGUERITE ADELE EDWARDS
Meg
Clubs: Basketball; Booster; Hockey; Annapolis

ALBERT BARKLEY ELLIOTT
Buddy
Clubs: Dance; V.Pres., Fresh. Class; Honor & Discipline Comm.; Treas., Jr. Class; Monogram; Spanish; Student Council; Baseball; J.V. Basketball; Football; Intramurals; Honor Roll (1)

NANCY KATHERINE ELLIOTT
Sparkey
Clubs: Dance; Dramatics; Girls' State; Jr. Board; Pep Comm.; Quill & Palm; Spanish; "Surveyor"; Honor Roll (6)

GERALD EMMETT EVANS
Jerry
Clubs: Dance; Monogram; Baseball; J.V. Football; Intramurals

MARY CATHERINE FAIRBANKS
Mary Catherine

ROBERT THOMPSON FEAGANES
Bob
Intramurals; Honor Roll (4)

TEENAGE APPETITES—Dawn Granberry and Tommy Morrison gaze over the cans of food collected at the Sophomore Food Dance. The food went to needy families.

MARIE ANN FISHER
Boots

MARY LOU FLEETWOOD
Mary
Clubs: Dance; D.O.; Music; Y-Teens; Intramurals; Cheerleader; Home Ec.; Lebanon; Honor Roll (1)

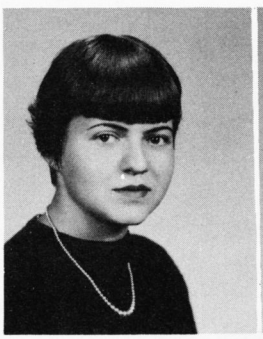

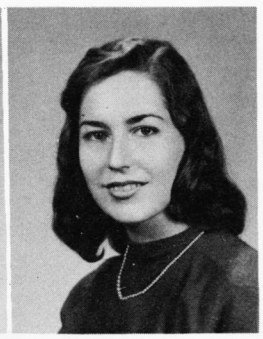

At the senior prom

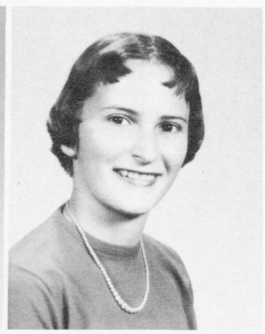

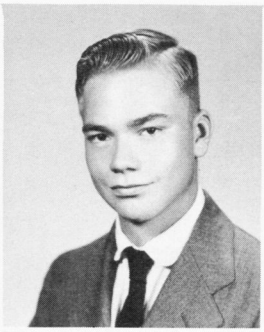

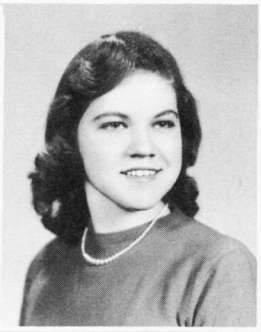

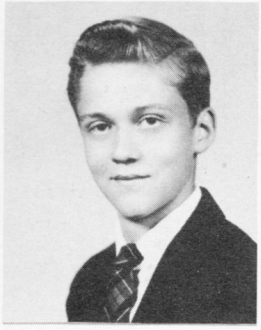

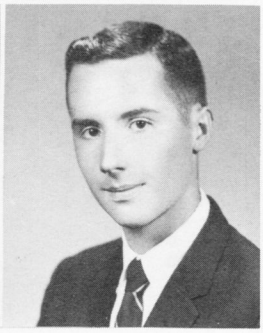

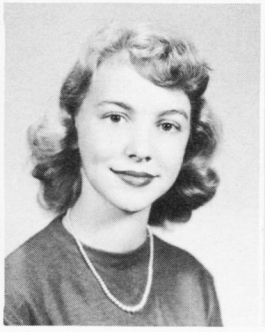

JACK LEE FLOWERS, JR.
Jack
Clubs: Adv. Chorus; Pres., Bible; Pres., Jr. Class; Sgt. at Arms, Quill & Palm; 2nd V.Pres., Student Council; Thespians; Honor Roll (5)

GWENDOLYN LEE FOGLE
Gwenny

LOIS BEVERLY FOUST
Lois
Clubs: A Cappella; French; Music; Quill & Palm; World Events; Intramurals; Honor Roll (6)

CLIFFORD LARRY FRANCIS
Larry
Clubs: Cadet Capt.; Rifle Team

SONYA CAROL FRANCIS
Carol
Clubs: Bible; Student Council; Benjamin Franklin Jr. High School

THOMAS ALLEN FRAZIER
Tom
Clubs: Driving; Latin; Intramurals; Honor Roll (2)

SANDRA LOUISE FRY
Sandy
Clubs: Chorus; F.H.A.; Alderson High School; F.B.L.A.; Girls' League; Lewisburg High School; Honor Roll (2)

THOMAS PAUL GALBRAITH
Tom

GLORIA DAWN GARBER
Gloria
Clubs: Treas., Homeroom; Red Cross; Thomas Jefferson High School

KATHERINE STAPLES GEORGE
Kay
Clubs: Adv. Chorus; "Compass"; Cheerleader; Dramatics; Hi-Y; Pres. Spanish; Virginia

"NOTICE THE EVEN RHYTHM"—says Marilyn Wright to Barbara Krueger as they go over some poetry together for the Forensic reading contest.

CHARLES HERBERT GIFFEN
Chuck
Clubs: Ass't. Director Band; Chorus; Subscription Mgr., "Compass"; Library; Football; Cass Lake, Minn.; Honor Roll (6)

THOMAS ALLEN GLAZE
Tommy
Clubs: Dance; Driving; Music

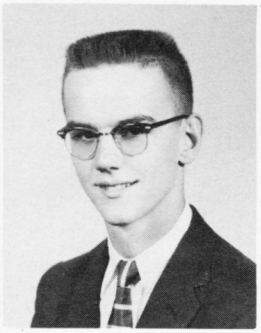

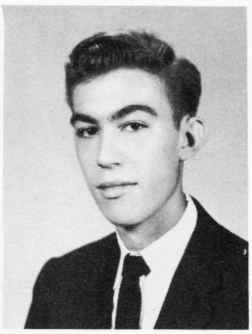

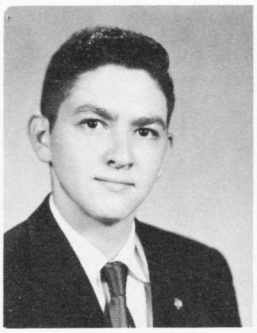

JOHN VALDOR GLOVER, JR.
Johnny
Clubs: Cadet 1st Lt.; Sec.-Treas., Chevrons; Music; Stage Crew; Intramurals; Dramatics; Latin; World Events; Phillips High School

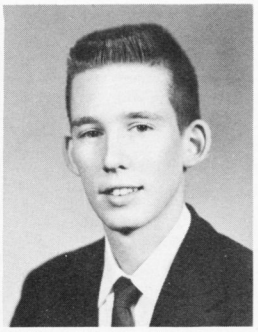

JAMES THOMAS GOBBEL
Jim
Clubs: V.Pres., Bible; Pres. Quill & Palm; V.Pres., Senior Class; Pres., Spanish; Parl. V.Pres., World Events; Honor Roll (6)

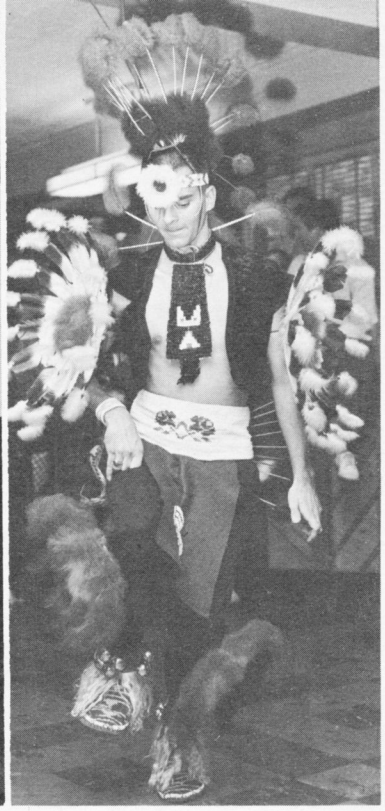

SENIOR DAY WINNERS—Sylvia Hayes and Lezley Russell both dance away after winning the prizes for the best costumes on Senior Day.

LEONARD HERBERT GOLDSTEIN
Lenny
Clubs: Sr. Band; Spelling

KAY GOLT
Kay
Clubs: Adv. Chorus; Art; V.Pres., F.B.L.A.; F.H.A.

DAVID ALLEN GOOTEE
Dave
Clubs: V.Pres., Sr. Band; J.V. Basketball; Football; Track; Intramurals; Honor Roll (1)

WILLIAM ORLANDER GRAVES
Bill
Clubs: Cadet Cpl.; D.O.

JOAN MARIE GRIFFITH
Joan

WAYNE HOWARD GRIMES
Wayne
Clubs: J.V. Baseball; Intramurals

ROSA LYNN GRUITS
Lynn
Clubs: Bible; "Compass"; Treas., Double-Barred Cross; Dramatics; Jr. Red Cross; Pep Comm.; Sec.-Treas., Quill & Scroll; Spanish; Ass't. Ed., Ad. Mgr., "Surveyor"; World Events; Honor Roll (1)

MARY ALTHA HARCOS
Mary
Clubs: World Events; French; V.Pres., Literary Society; Newspaper; Y-Teens; London High School

FAYE VIVIAN HARLOW
Faye
Clubs: "Compass"; Sec. Double-Barred Cross; Dramatics; Latin; Pep Comm.; Spelling; "Surveyor"; World Events; Intramurals

RICHARD GORDON HARMAN
Dick
Clubs: Sr. Band

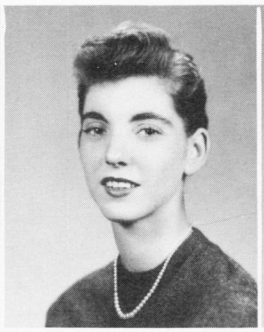

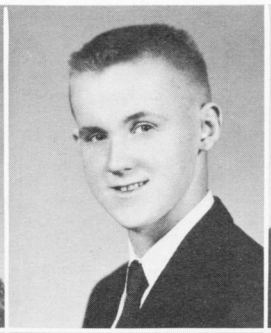

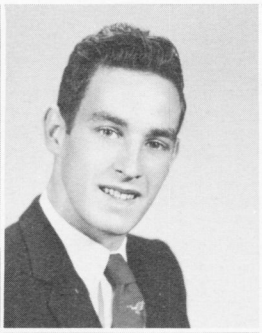

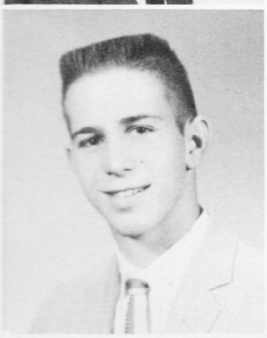

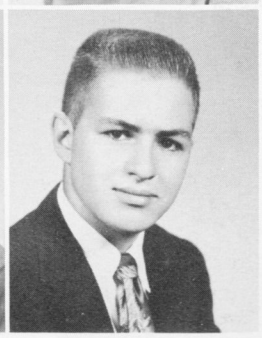

We danced 'till 1

LOOKS GOOD—Joy Harrington and Beverly Mellott prepare to eat the finished product during a Home Ec. class. Patsy Lowman stitches on an apron.

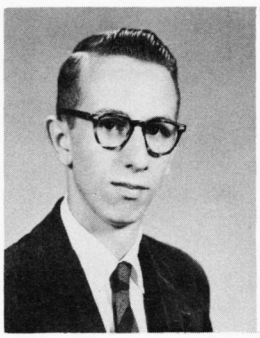

GLENN JOHN HARRIS
Jim
Clubs: Astronomy; Choir; Glee Club; Eureka High School

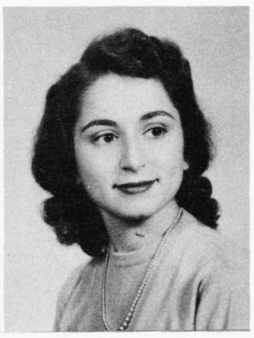

EVELYN HARTMAN
Evelyn
Clubs: Treas., French; World Events; Intramurals

ROBERT CARL HAUGH
Bobby
Clubs: Cadet Platoon Sgt.; Chevrons

LOIS JEAN HAWK
Lou
Clubs: Majorette; Intramurals; Head Cheerleader, South Carolina

ROBERTA EVONNE HAYES
Robby

SYLVIA JANE HAYES
Sylvia
Clubs: Soph. Board; "Surveyor"

ANN HELWIG
Ann
Clubs: Latin; Pep Comm.; Intramurals

WILLIAM CLARENCE HENDERSON
Bill
Clubs: Cadet Sgt.; World Events

MICHAEL ROSS HENRY
Mike
Intramurals

ROBERT ESHLEMAN HERR
Bob
Clubs: Dance; Spanish; J.V. Basketball; Football; Intramurals

PETER HURST HERSHFIELD
Pete
Clubs: Dance; D.O.; Jr. Board; Honor Roll (2)

CHARLES FRANKLIN HOLDEN
Charlie
Clubs: Dance; Monogram; Student Council; Golf; Intramurals

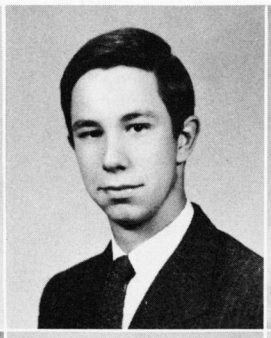

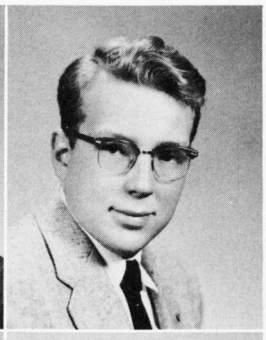

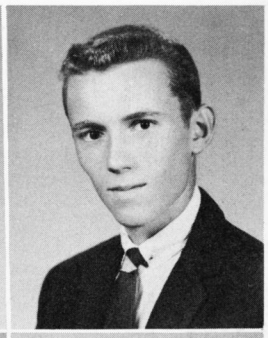

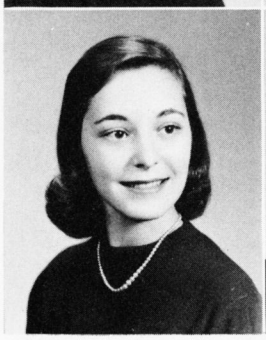

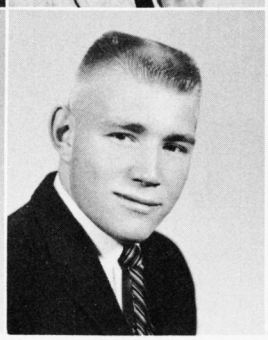

RUTH ELIZABETH HOTTLE
Ruth
Clubs: Cadet Lt.

ADAM HUBBELL
Adam
Clubs: Orchestra; Honor Roll (1)

JOHN WILLIAMS HUGHES
John
Clubs: D.O.

MARGARET MADELINE HYLAND
Margie
Clubs: Ed., "Little Hatchet"; Quill & Palm; V.Pres., Quill & Scroll; Student Council; Honor Roll (6)

ORLANDO INGVOLDSTAD
Lanny
Clubs: Football

CAROL VINE ITSCHNER
Itchie
Clubs: Copy Ed., "Compass"; Dance; Jr. Board; Music; Sec., Quill & Palm; Pres., Quill & Scroll; Sec., Sr. Class; Soph. Board; Student Council; Intramurals; Honor Roll (6)

BARBARA LEE JACOBS
Babs
Clubs: Dramatics; Latin; V.Pres., Y-Teens; Honor Roll (1)

GERALD PAUL JACOBS
Moose
Clubs: Pres., Dance; Monogram; Student Council; Football; Intramurals; Sgt. of Arms, Hi-Y; Penn.

EDITH ESTELLE JACOBSON
Edie
Clubs: Cadet Sgt.; Liwski; Rifle Team; Y-Teens

GWENDOLYN JESSIE JOHNSON
Gwen
Clubs: Adv. Chorus; Music; School Store; Intramurals

"SILENT NIGHT, HOLY NIGHT"—sang the members of the Boys' Glee Club during the lunch periods as Christmas vacation drew near.

EVELYN LOUISE JONES
Evelyn
Clubs: A Cappella; Bible; Ensemble; Library; Music; Intramurals; Honor Roll (1)

LACY REDMAN JONES
Lacy
Clubs: Cadet Capt.; Pres., Chevrons; Color Guard; Rifle Team; Saber; Spanish; Canal Zone

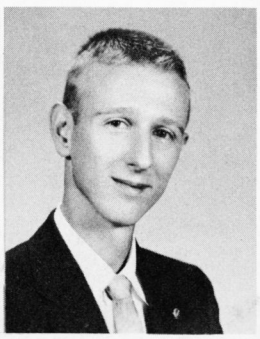

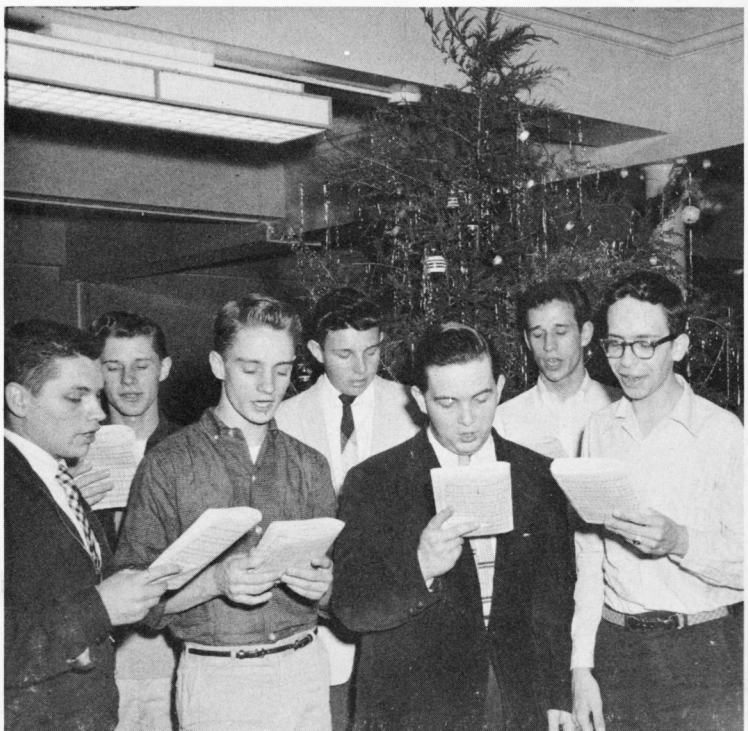

Spirit of Senior Day

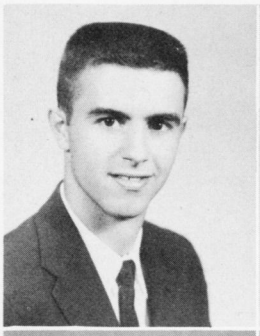

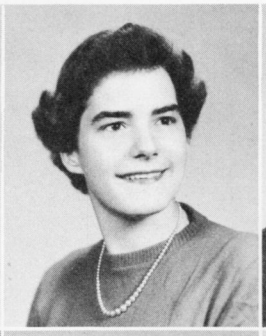

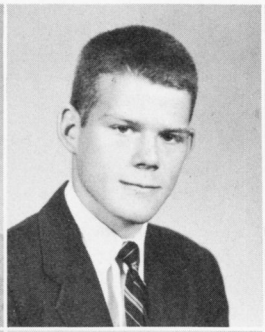

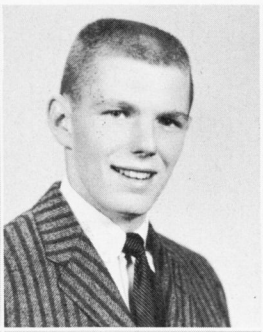

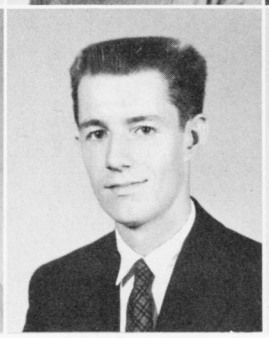

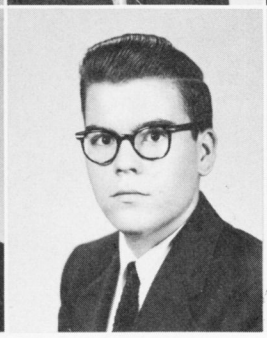

PHILIP BRUCE JONES
Phil
Clubs: Treas., Bible; Football; J.V. Track

KAREN ANNE JORGENSEN
Jorgie
Clubs: Sec., Double-Barred Cross; Pres., V.Pres., Sec., Treas., G.A.A.; Jr. Red Cross; World Events; Intramurals

PETER MICHAEL JORGENSEN
Pete
Clubs: Astronomy; Crew; J.V. Football; Honor Roll (1)

RICHARD HARRISON KEMPER
Kempy
Clubs: V.Pres., Jr. Class; Pres., Monogram; Treas., Soph. Class; Executive Comm., Student Council; Sports Reporter, "Surveyor"; Baseball; Basketball; Football

CARMEN ARLINE KENNEDY
Carmen
Clubs: Adv. Chorus; Cadets; F.B.L.A.; Music

PATSY JEAN KERNS
Pat
Clubs: Bible; Library; Intramurals

WILSON LYNN KIRBY
Wilson
Clubs: Cadets; Pres., D.O.; Cross Country; Track; Intramurals

FRANKLIN PETER KNILL, JR.
Frank
Clubs: Bible; Dance; Co-Chairman, Pep Comm.; Student Council; Honor Roll (5)

GAIL ANN KREMER
Gail
Clubs: Dance; F.H.A.; Music

BRENDA KAY LANCASTER
Brenda

"CHOOSE YOUR CAREERS NOW"—says Mr. Lash, building inspector for the city of Alexandria, to freshmen on Career Day.

KATHERINE LOUISE LANDIS
Louise
Clubs: Adv. Chorus; Bible; Dramatics; Pep; Spelling; World Events

GWENDOLYN DUANE LANGFORD
Gwen
Clubs: Cadet 2nd Lt.; Sec.-Treas., Liwski Club

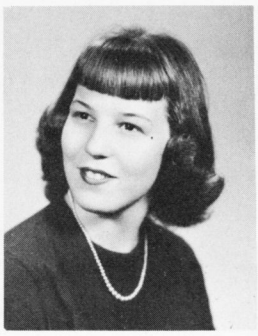

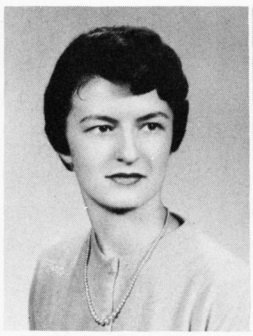

EDWINA RAE LAWHORNE
Winnie
Clubs: A Cappella; Dance; Sgt. at Arms, D.O.

PATRICIA ANNE LEACH
Pat
Clubs: V.Pres., Record; Wakefield

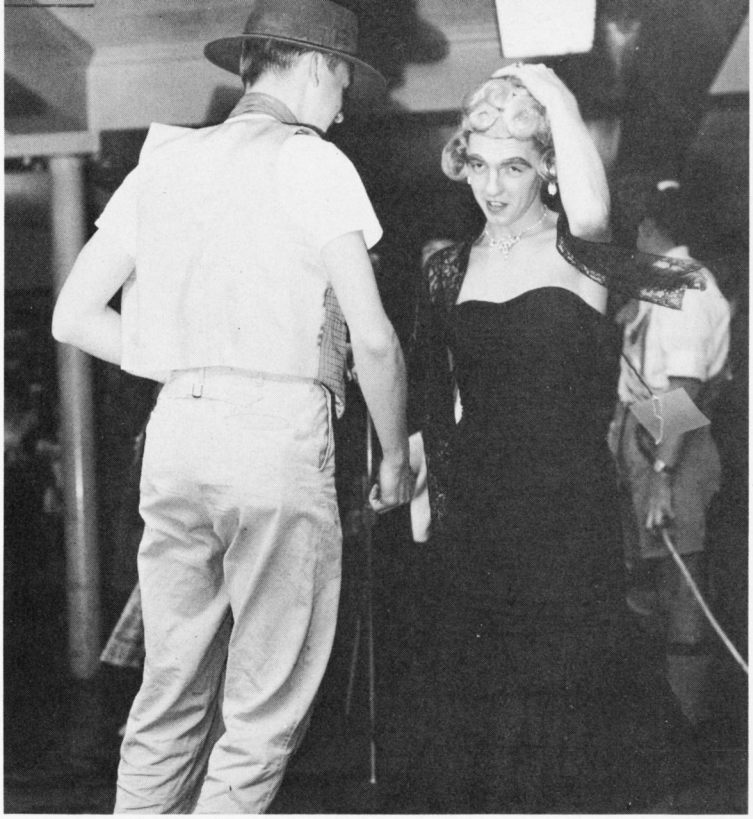

SWING AND SWAY ON SENIOR DAY—Paul Apperson and Bob Daniel display their talent and costumes at the party on Senior Day.

THOMAS GEORGE LEITH
Tom
Clubs: Dance; Monogram; Student Council; Football; Track; Intramurals

RONALD DALE LEONI
Ronnie
Clubs: Treas., Driving; Spanish; Student Council; Baseball; J.V. Basketball; J.V. Football

AUDREY ANNETTE LESS
Annette
Clubs: Art; Dramatics; Hist., F.H.A.; Intramurals

PATRICIA LARIN LEWIS
Pat
Clubs: Art

OLIVIA LEACHMAN LITSEY
Libby
Clubs: Dramatics; French; G.A.A.; Jr. Red Cross; Pep Comm.; Student Council; Intramurals; Honor Roll (1)

MARY ANN LONG
Mary
Clubs: Cadet Capt.; F.B.L.A.; F.H.A.; Liwski; Y-Teens

STUART CARLYLE LONG
Long
Clubs: Dance; Driving; Jr. Red Cross; Monogram; Crew; J.V. Track

JOY FRANCES LOUIS
Joy
Clubs: Pres., Debate; Dramatics; Spanish; World Events

BRENDA JANE LUCAS
Jane
Clubs: Sr. Ed., "Compass"; Sec.-Treas., Dance; Dramatics; Pep Comm.; Spanish; Intramurals; Honor Roll (1)

JEAN ANNE MacEACHERN
Jean
Clubs: G.A.A.; Senior Honor Society; Okinawa

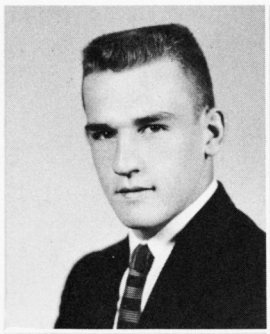

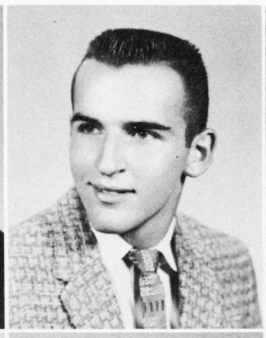

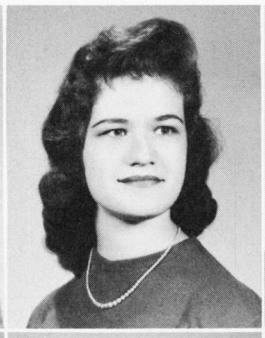

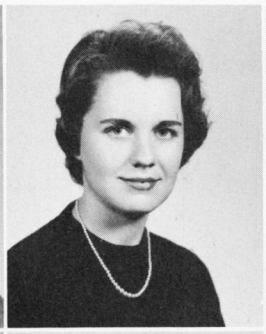

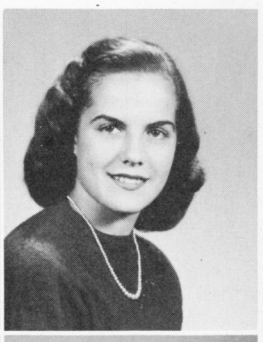

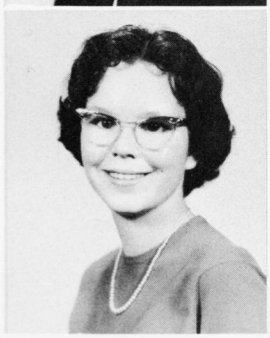

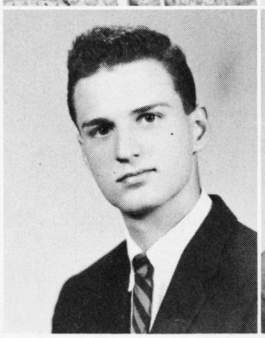

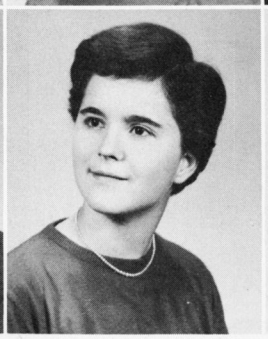

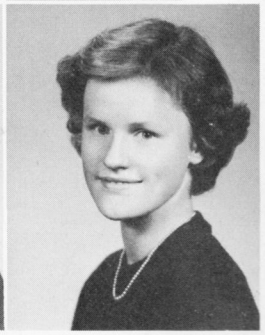

Brought laughter and fun

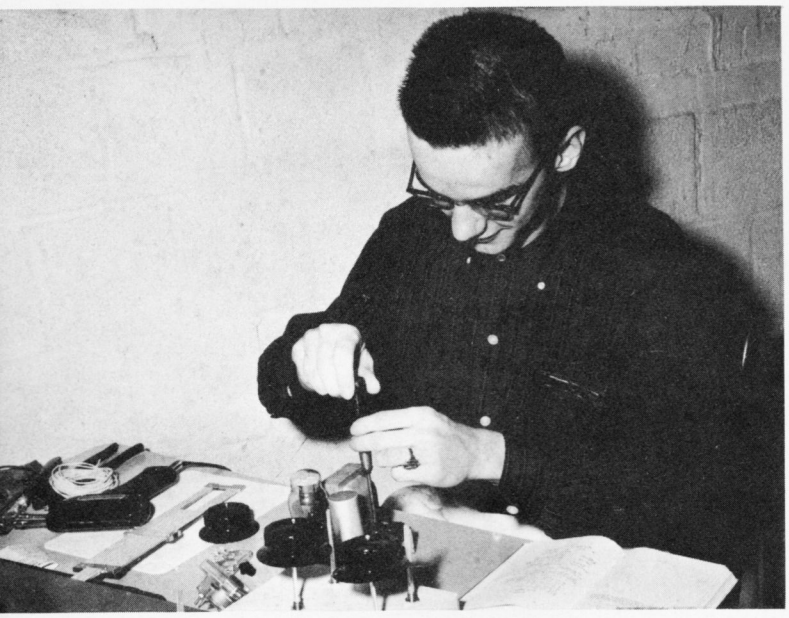

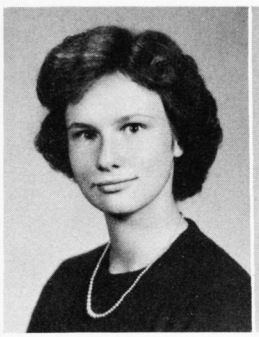

SALLY AUGUSTA MacEACHERN
Sally
Clubs: G.A.A.; Intramurals; G.R.A.; Okinawa. standing Jr. Boy; V.Pres., Quill & Palm; 1st V. Pres., Student Council; Intramurals; Honor Roll (6)

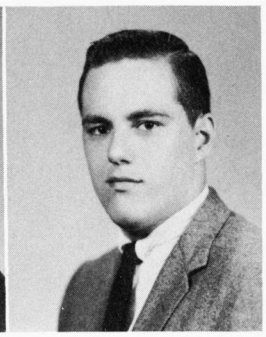

SIDNEY DERRICK McCAULEY
Sid
Clubs: Jr. Board

EASY DOES IT—Charles Giffen tightens a screw on his electronic computer which he entered in the Science Fair.

EDWARD DIXON McCLAIN
Eddie
Clubs: F.B.L.A.; J.V. Football; Wrestling; Intramurals

MARGARET ANN McCONNELL
Margie
Clubs: Adv. Chorus; Dance; D.O.; F.H.A.; Girls' Chorus; Music

PATRICIA LaVERNE McGRADY
Pat
Clubs: G.A.A.; Intramurals; Honor Roll (3)

GLORIA BUSCH McKINNEY
Gloria

JOAN CAROL MADISON
Joan
Clubs: Adv. Chorus; Dance; Ensemble; Girls' Chorus; Jr. Red Cross; Intramurals

MARTHA LEE MANN
Marty
Clubs Dance; Treas., Double-Barred Cross; Dramatics; Pep Comm.; World Events; Intramurals

BARBARA LYN MARKS
Barbara
Clubs: Buskin & Masque; Jr. Red Cross; Y-Teens; Wilson

BENNETT ROY MARSHALL
Bennett
Clubs: Dramatics; Parl.. F.B.L.A.; Quill & Palm; Spanish; Treas., Thespians; Honor Roll (3)

KATHERINE CLARKE MARSON
Kaye
Clubs: Dance; Double-Barred Cross; Spanish; "Surveyor"; World Events; Y Club; Wakefield

ANNE ELIZABETH MARTIN
Anne
Clubs: Astronomy; Double-Barred Cross; F.H.A.; Pep Comm.; Spanish; News Ed., "Surveyor"; Intramurals

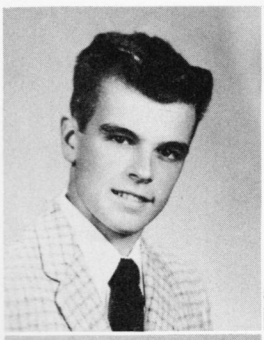

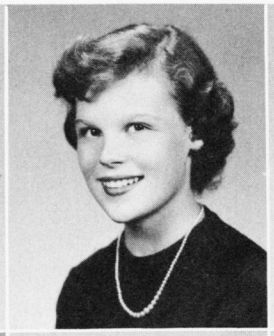

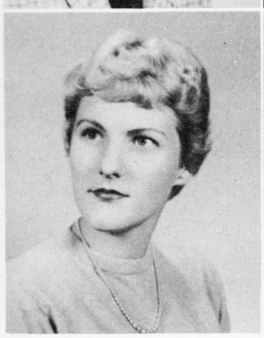

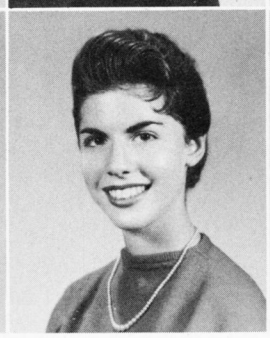

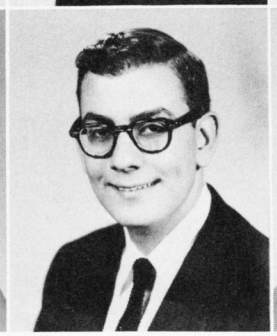

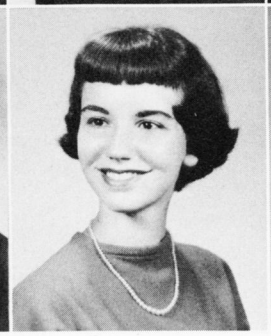

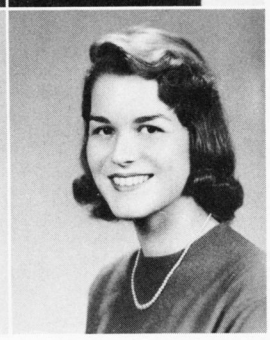

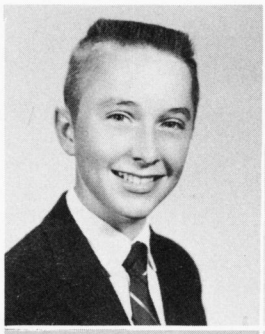
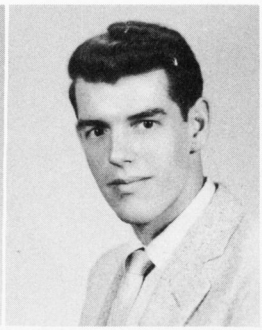

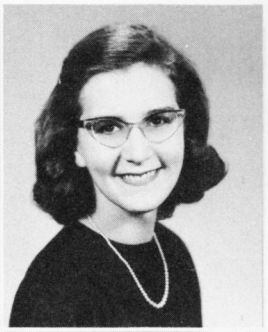
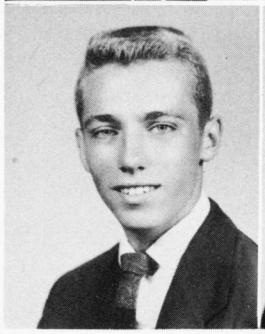
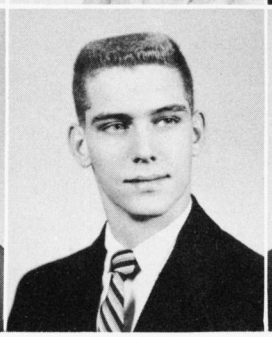
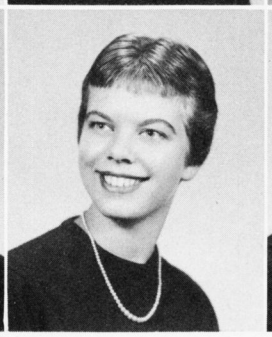
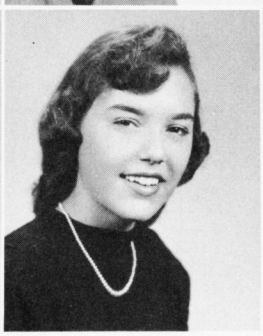
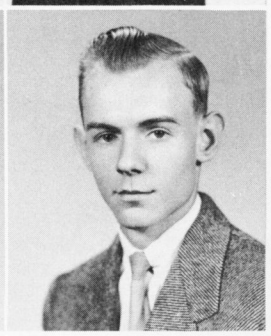

THOMAS WILBUR MARTIN
Tom
Clubs: Treas., Astronomy; Boys' State; Cadet Cpl.; Orchestra; Outstanding Jr. Boys; V.Pres., Quill & Palm; 1st V.Pres., Student Council; Intramurals; Honor Roll (6)

WARREN BASIL MARTIN
Jack
Clubs: D.O.

ELISABETH TROWBRIDGE MASON
Penny
Clubs: V.Pres., Art; Pres., Dramatics; Pep Comm.; Quill & Palm; Sec., Spanish; Student Council; V.Pres., Thespians; Honor Roll (5)

HAZEL LEE MASSEY
Hazel

ELIZABETH DAVIS MAYS
Betty
Clubs: Double-Barred Cross; F.H.A.; Girls' Chorus; Jr. Red Cross

WILLIAM JAMES MILLER, JR.
Bill
Clubs: Dance; Music; J.V. Football

MARCUS WHITMAN MONTGOMERY
Marcus
Clubs: Dance; Intramurals

JUDITH FAYE MOONEY
Dee
Clubs: Bible; Co-Art Ed., "Compass"; Double-Barred Cross; Dramatics; J.V. Cheerleader; Pep Comm.; Treas., Spanish; Student Council; Honor Roll (4)

CHARLOTTE JEAN MOORE
Charlotte

STANLEY FRANCIS MOYER
Mac
Clubs: Cadet Capt. Adj.; Rifle Team; Saber; Intramurals; Capt., Patrols; Culpeper High School

CURIOUS!—Bernard Dodson, a visiting student, peers into the occupational display made by Warren Martin for the D.O. convention.

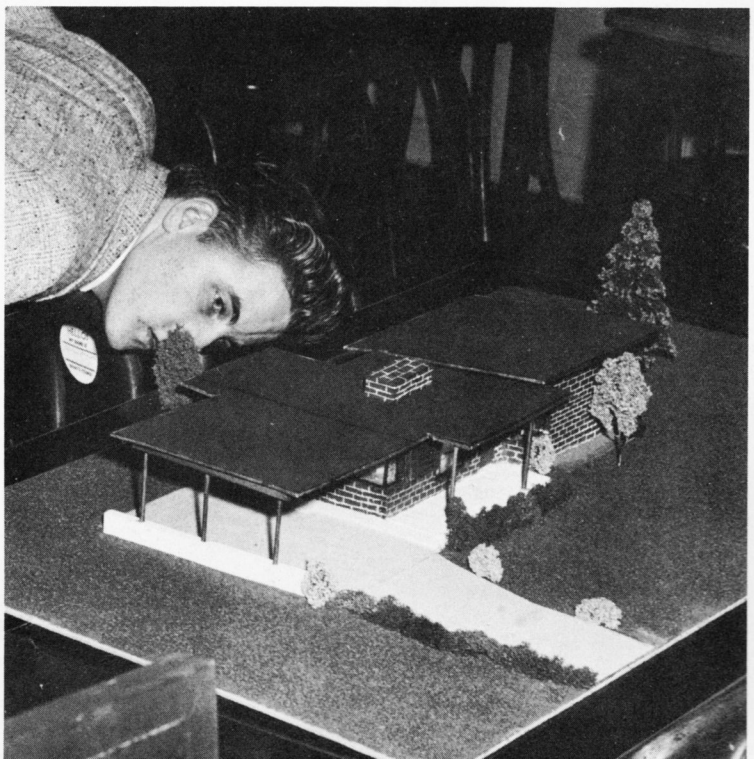

JOHN HENRY MUNSON
John
Clubs: Astronomy; Dramatics; V.Pres., French; Pep Comm.; Honor Roll (1)

JANE ELEANOR MURRAY
Mur
Clubs: Adv. Chorus; Editor-in-Chief, "Compass"; Dance; Latin

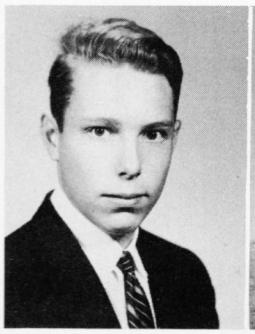
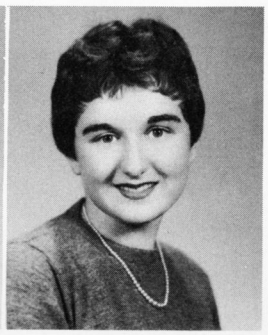

No matter where

CHARLOTTE ELIZABETH MYERS
Liz

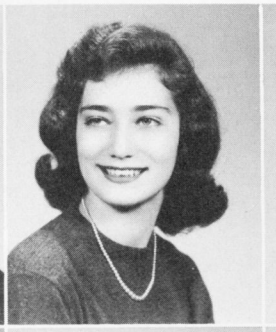

DIANA BARBARA NEIDICH
Diana
Clubs: Ass't. Ed., "Compass"; Dramatics; Jr. Red Cross; Pep Comm.; Spanish; "Surveyor"; World Events; Y-Teens; Intramurals; Honor Roll (1)

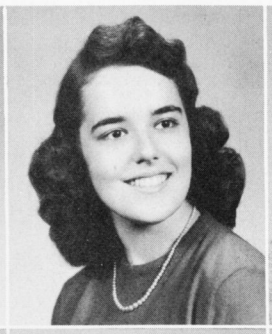

MARGARET ELLEN NOLAN
Margie
Clubs: Pres., Bible; Pres., Library; Student Council; Intramurals

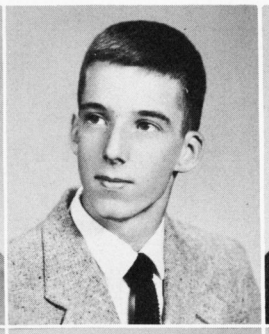

DENIS PATRICK O'CONNOR
Bucky
Clubs: Dance; Monogram; J.V. Cross Country; Football; Track

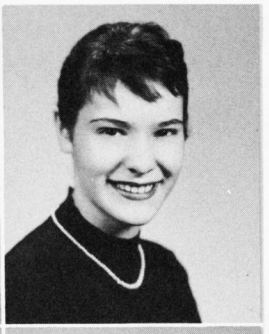

MARIANNE CHRISTA OLBRICH
Marianne
Clubs: Dance

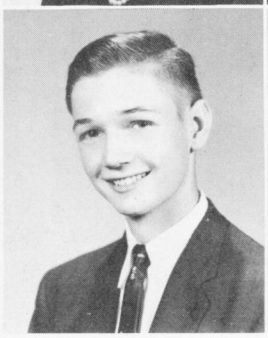

CARL RUSSELL OLIVER
Carl
Clubs: Photographer, "Compass", "Surveyor"; Quill & Scroll; Spanish; Honor Roll (3)

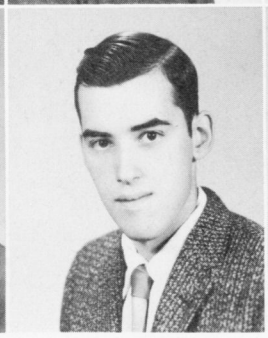

HORACE ELMER OLIVER
Elmer
Clubs: Soph. Board

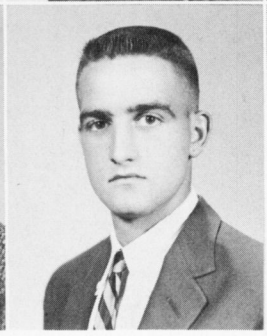

WILMER LLEWELLYN PALLANT
Billy

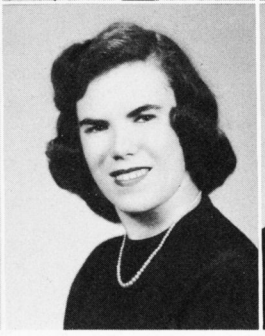

MARY ELIZABETH PALMER
Mary
Clubs: Bible V.Pres., Sec., Treas., Y-Teens

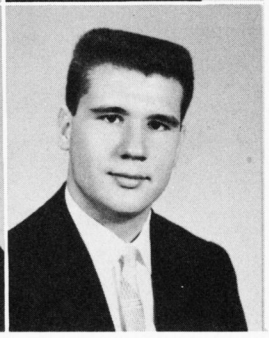

GUY EDWARD PARTRIDGE
Guy
Clubs: Adv. Chorus; Jr. Red Cross; Music; Sr. Band; Band; Projectionist; Japan

"WHAT'S WRONG?"—ask Marty Mann and Joan Young of George Ward in the clinic.

PETER ERNEST PARTRIDGE
Pete
Clubs: Treas., Latin; Quill & Palm; Honor Roll (5)

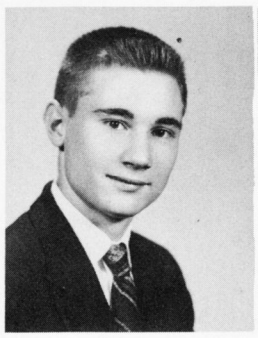

RAYMOND PAVONE
Ray
Clubs: Cross Country; Track; Intramurals

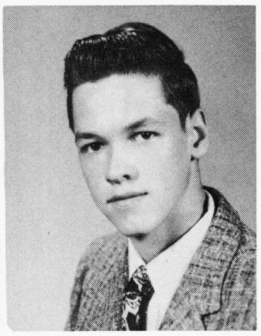

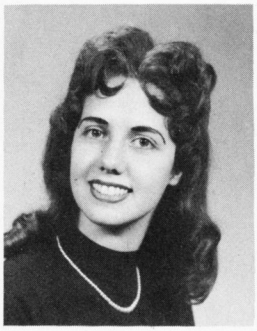

KAY FRANCES PHILLIPS
Kay

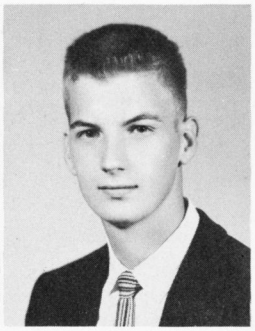

JOHN FLORIAN PHILLIPS
Johnny

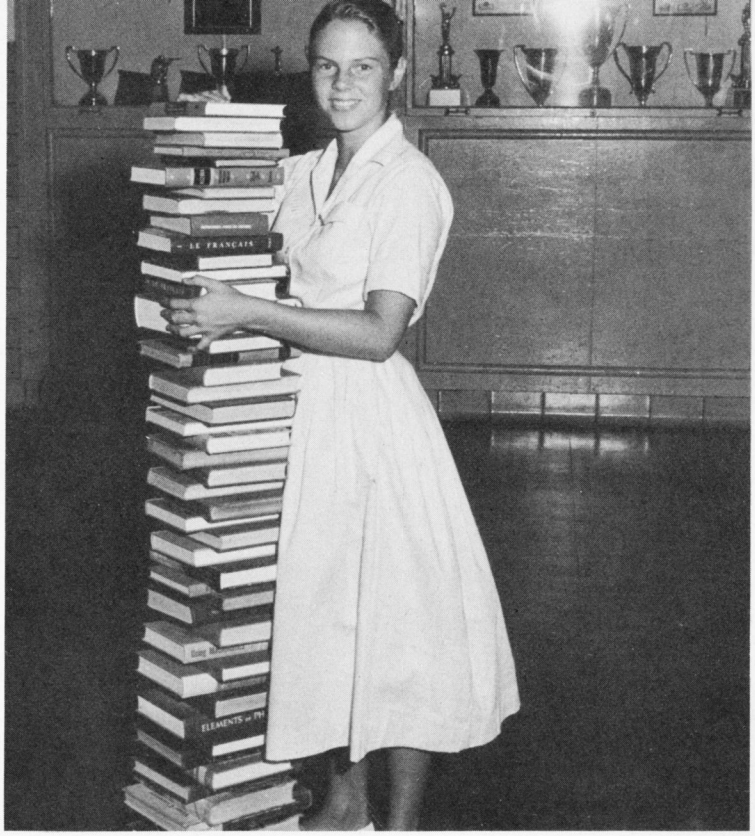

IT COULD HAPPEN TO YOU!—Barbara Scott stands beside a stack of books containing one copy of every textbook used in a four year course at GW.

ROY FULTON PIERPOINT
Roy
Clubs: Student Council; J.V. Baseball; Intramurals

KENNETH LLOYD POFF
Ken
Clubs: Bible; Sr. Band; Intramurals

JAMES NORFORD POPE
Jim
Clubs: Jr. Board; Honor Roll (1)

ELIZABETH HELEN POUZENC
Betty
Clubs: Dance; Jr. Board; Music; Student Council; Intramurals

RALPH PRIDGEN
Ralph

BARBARA ANN PUGH
Barbara

DARLENE ANN REED
Darlene
Clubs: Adv. Chorus; Dance; Girls' Chorus; Jr. Red Cross; Marching Majorette; V.Pres., Majorette; Intramurals

MARGARET LEONA REED
Mardie
Clubs: V.Pres. Dramatics; Pres., F.T.A.; Girls' State; Outstanding Jr Girl; Parl., Quill & Palm; Student Council; Sec., Thespians; Honor Roll (6)

WANDA JEAN REED
Wanda
Clubs: A Cappella; Adv. Chorus; Head Majorette; Pres., Sec., Majorette; Student Council

JO-JEAN REYNOLDS
Jo-Jean

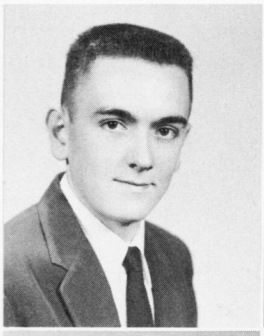

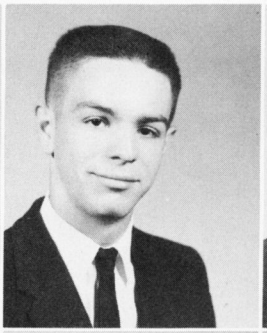

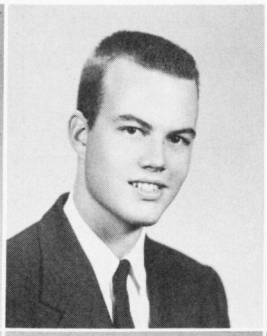

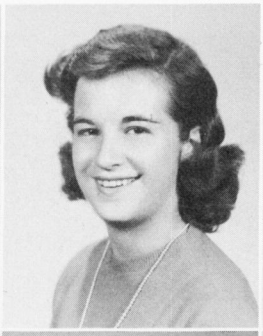

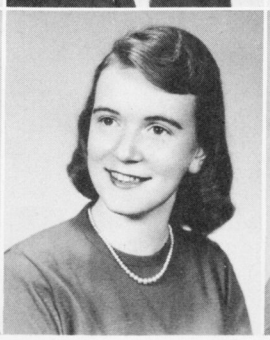

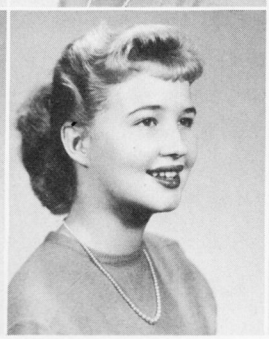

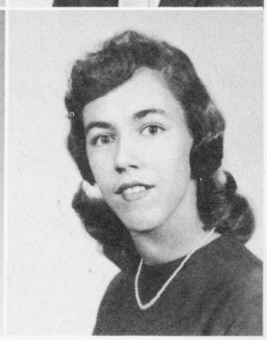

Our paths may wind

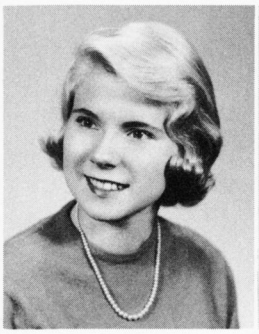

SANDRA LEE RICHARDSON
Sandy
Clubs: Pres., Cheerleaders; Dance; Dramatics; Jr. Red Cross; Pep Comm.; Student Council; Intramurals; Honor Roll (3)

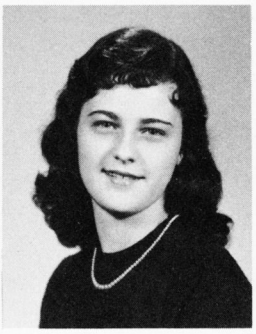

PEGGY JEAN RICHTER
Peggy
Clubs: D.O.; Majorette; Student Council; Sec., Y-Teens

"NOW, THIS WON'T HURT"—says Dr. McGough to Sara Flemming as she receives her Asian Flu shot in the auditorium.

GORMAN CARLIN RIDGELY
Carney
Clubs: Dance; Monogram; Treas., Quill & Palm; Soph. Board; Capt., Cross Country; Co-Capt., Track; Basketball; Honor Roll (5)

NORMA HERMINA RIFE
Moe
Clubs: D.O.; F.B.L.A.; Girls' Chorus; Jr. Red Cross; Music; Intramurals

RONALD OWEN ROBERTSON
Ronnie
Clubs: Dance; Spanish; J.V. Baseball; Intramurals

MARGARET LEE ROWLEY
Lee
Clubs: Dance; Orchestra; Ad. Mgr., "Surveyor"

PEGGY ANN RUDD
Peggy
Clubs: F.B.L.A.

CAROLE ANN RUSSELI
Carole Ann
Clubs: Dance; Make-up Ed., "Little Hatchet"; Spanish; Page Ed., "Surveyor"; Quill & Palm; Cheerleaders; Treas., Chorus; Student Council; Hialeah High School; Honor Roll (3)

JAMES LEZLEY RUSSELL
Lezley
Clubs: Dance

SANDRA KAY RUTHERFORD
Sandie
Clubs: Bible; Pep Comm.; Y-Teens

BARBARA JESSIE SALMOND
Barbara
Clubs: Latin; Y-Teens; Red Cross; Mt. Vernon; Honor Roll (3)

SUZANNE SALTER
Sue
Clubs: Adv. Chorus; Dramatics; Music; Spelling; Y-Teens; Glee Club; North Carolina

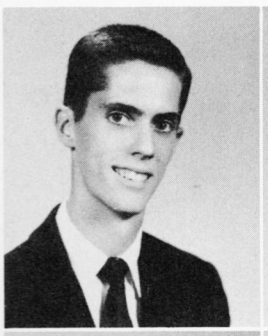

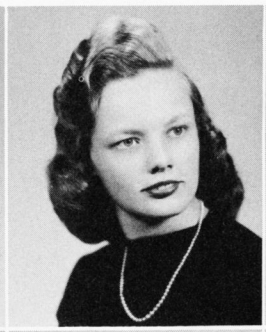

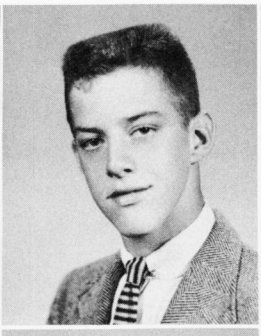

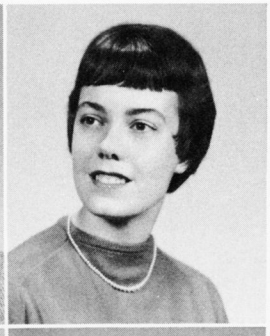

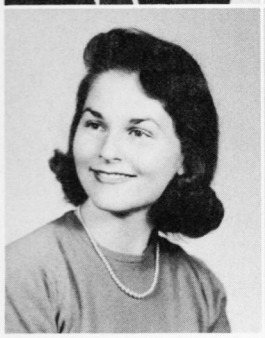

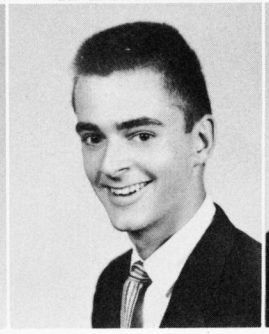

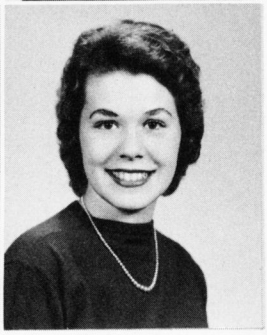

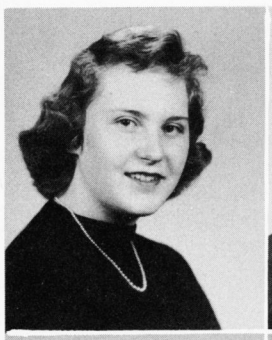

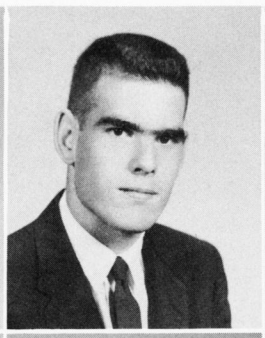

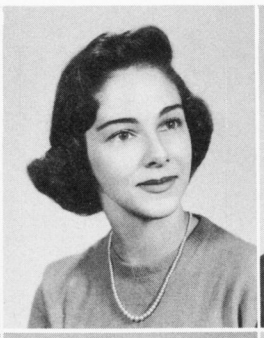

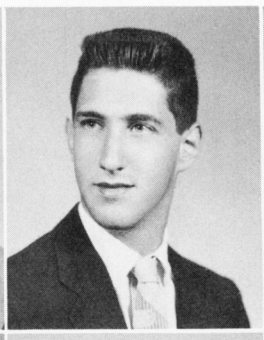

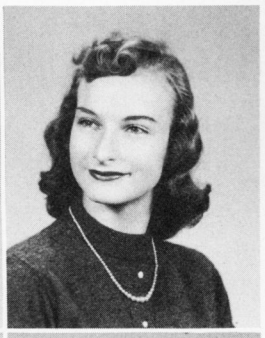

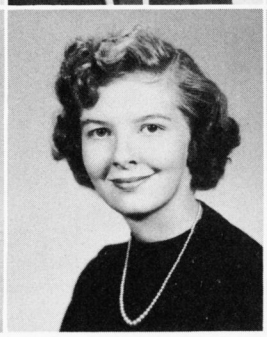

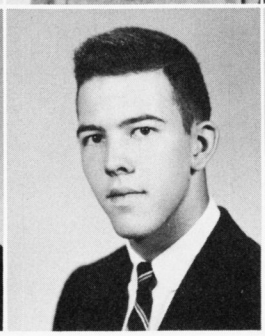

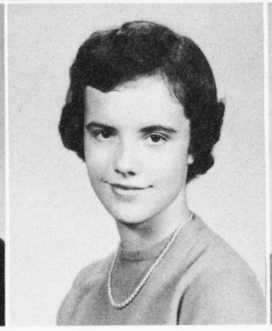

CAROL ELAINE SATHER
Dusty
Clubs: Ass't. Wing Chief; Dormitory Council; Film; Pep; Volleyball; Central High School

WILLIAM WALTHER SCHOECH
Bill
Clubs: Dance; Debate; J.V. Basketball; J.V. Football; J.V. Track; Coronado High School

MARY LYNNE SEATON
Lynne
Clubs: Adv. Chorus; Cadet Sgt.; Music; Honor Roll (1)

HENRY EDWARD SEIFF
Henry
Clubs: V.Pres., Astronomy; Chess V.Pres., French; Quill & Palm; Pres., V.Pres., World Events; J.V. Tennis; Honor Roll (1)

ALICE CORINNE SHAW
Ginger
Clubs: Adv. Chorus; Dramatics Drum Majorette; Treas., Pub. Chair., Majorette; Sr. Band

SARAH JANE SHIELDS
Sally

BEVERLY ANNE SMITH
Bev
Clubs: Bible; Cadet 2nd Lt.; Liwski

ELBERT EWING SMITH, JR.
Smitty
Clubs: Dance; Monogram; J.V. Football; Track; Honor Roll (1)

GAIL WORTHINGTON SMITH
Gail
Clubs: "Compass"; Sec., F.T.A.; Spanish; Pres., Spelling; Page Ed., "Surveyor"; World Events; Honor Roll (1)

SHELBY JEAN SMITH
Clubs: Dramatics; G.A.A.; Intramurals; F.H.A.; Glee Club; Yearbook Staff; Herndon High School

NO MONEY DOWN—Deena Berliant, January Class Chairman, is being fitted for her class ring by Mr. James Deck. Jane Lucas waits in line.

DIANA DAWN SPILLER
Diana
Clubs: Astronomy; Honor Roll (6)

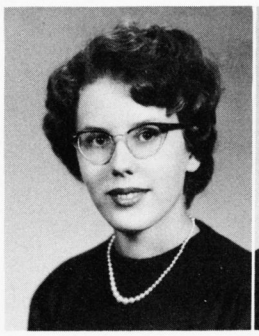

ANTHONY JOSEPH STANLEY
Tony
Clubs: Bible

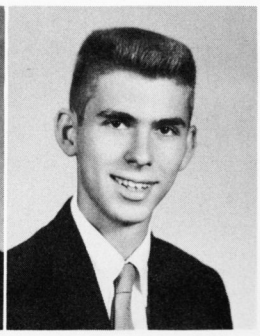

We'll remember always

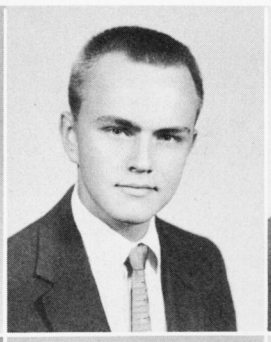

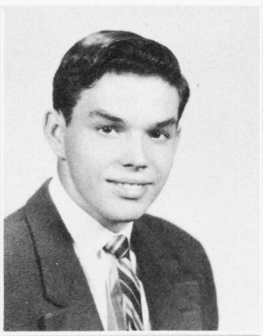

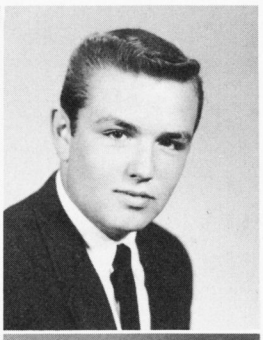

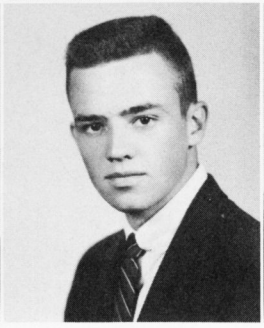

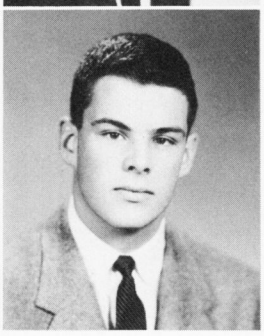

NANCY ELIZABETH SUDER
Nancy
Clubs: Bible; Double-Barred Cross; Dramatics; Music; Pres., Y-Teens; Intramurals

PETER WILLIAM SUSHKA
Pete
Clubs: "Compass"; Dance; Pep Comm.; Quill & Palm; Sr. Band; World Events; Honor Roll (6)

WENDELL LAMBERT SWAIN
Wendell
Clubs: Monogram; Baseball

LINDA JOAN THOMPSON
Lenny
Clubs: Bible; Cadet 2nd Lt.; Library Ass't.

MICHAEL ANTHONY TOMS
Mike
Clubs: Football; Newspaper; Yearbook; Baseball; Football; Gonzaga

GWENDOLYN ANN TOTHILL
Ann
Clubs: "Compass"; Dance; F.B.L.A.; Pep Comm.; Student Council; "Surveyor"; Intramurals; Honor Roll (1)

FRANCIS EDWARD TREGER
Eddie

PHILIP ERNEST TREMAIN
Phil
Clubs: Dance; Sr. Band; Intramurals

ALOHA WAILANA TUBBS
Elaine
Clubs: Cadet Cpl.

CHANDLER LEE VAN ORMAN
Chandler
Clubs: V.Pres., Dance; Dramatics; Jr. Board; Monogram; Pres., Sr. Class; Student Council; Scribe, Thespians; J.V. Basketball; Co-Capt., Football; Track

CUDDLES AND A CUTIE—Mary McCoy seems pleased with one of the toys collected at the Sophomore Toy Dance.

BARBARA ELLEN WADE
Bobbie
Clubs: Music; Jr. Red Cross; Intramurals

JOSEPH MILTON WALKER
Lester
Clubs: Dance; Bible; Roanoke

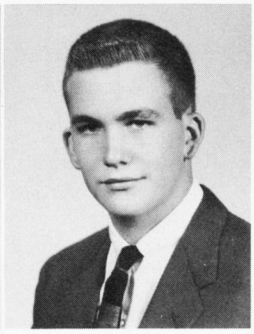

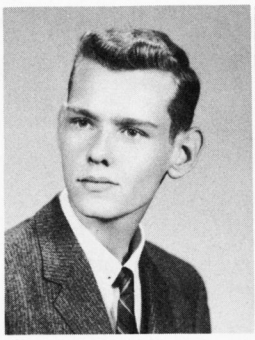

PAUL WAYNE WALKER
Wayne

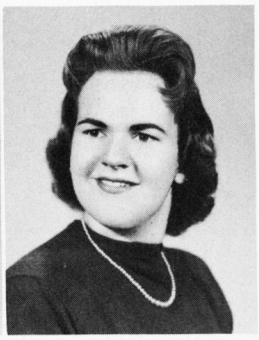

DOLORES PATRICIA WARREN
Pee Wee
Clubs: Adv. Chorus; Music

FUN AT THE FOLLIES—Carole Ann Russell, Margaret Hyland, Carol Itschner and Graham Dunstan form a chorus line at the Quill and Palm Flapper Frolics.

JAMES GERALD WENZKE
Jim
Clubs: Dance

RAYMOND EDGAR WEST, JR.
Ray

PATRICIA LEE WHALEN
Pat
Clubs: Dramatics; Girls' Chorus

HARRY ADAM WHITE
Harry
Clubs: Baseball; J.V. Basketball; Football

BENJAMIN WHITEHOUSE
Ben
Clubs: J.V. Crew

SANDRA GENE WILBUR
Sandie
Clubs: F.T.A.; Music

PEGGY ELAINE WILKINS
Jody
Clubs: Dramatics; Y-Teens

GAIL SHARON WILLIAMS
Gail
Clubs: Adv. Chorus; Dramatics; Hockey; Annandale High School

MARGARET ELIZABETH WILLIAMS
Bette
Clubs: Dramatics; Sec., F.H.A.; Pep Comm.

MARGARET ANN WINGFIELD
Margaret Ann
Clubs: Bible; Dance; F.T.A.; Intramurals

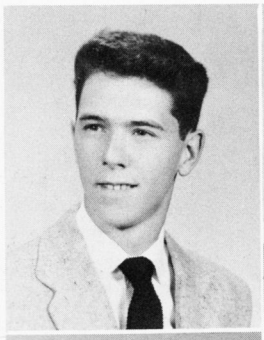

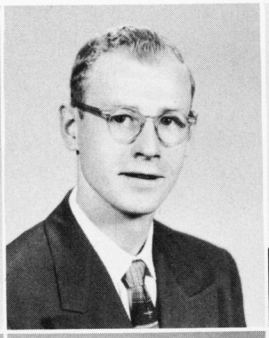

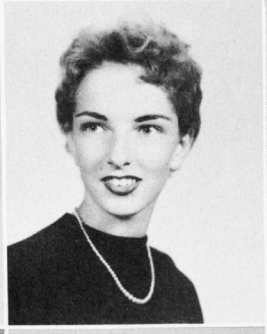

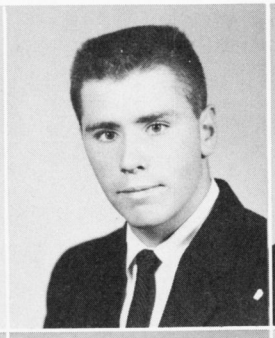

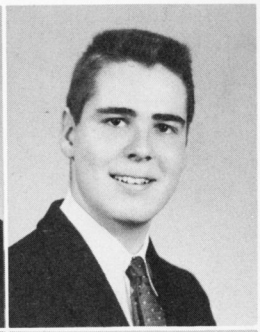

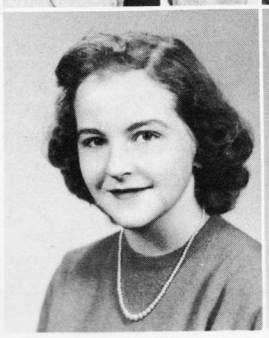

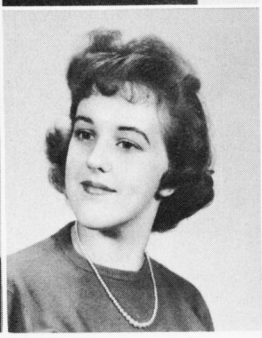

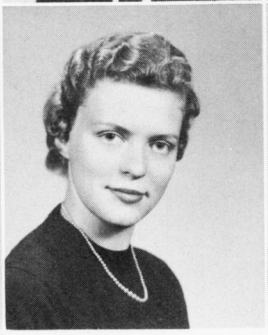

Graduation days

THREE CORNERS OF THE WORLD—Pete Partridge dressed as a Chinese rebel, Jim Gobbel a British explorer and Charles Giffen a Scotchman, discuss the activities of Senior Day.

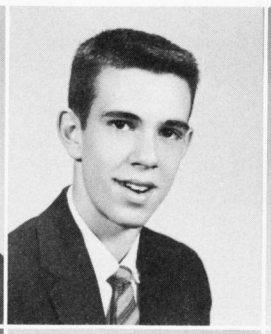

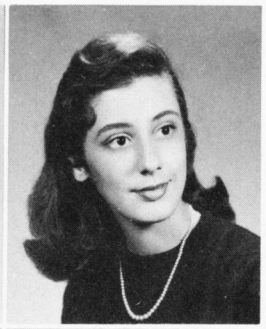

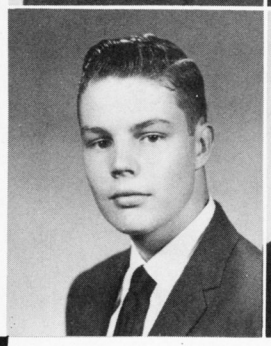

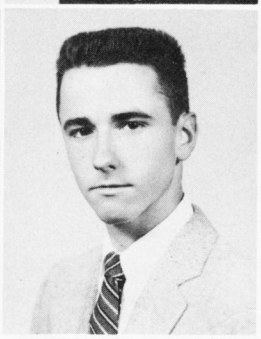

JANICE ELLEN WOOD
Jan
Clubs: Cadet 1st Sgt.; D.O.; Liwski; Majorette

CHARLES WOOLLUM
Charlie
Clubs: Dance; J.V. Baseball; Basketball; Football; Intramurals; Honor Roll (1)

MARILYN JUNE WRIGHT
Micki
Clubs: Astronomy; Cadet Sgt. Maj.; "Compass"; Dramatics; Pep Comm.; "Surveyor"; Thespians; V.Pres., Sec., Y-Teens

FIT FOR A QUEEN—Gay Cameron, Football Queen and her two princesses, Wanda Reed and Sandy Richardson are driven down King Street to the Pep Rally by Charles Mason and Rockie Fera.

DAVID WILLIAM WUEBBENS
David

DELORES EILEENE YOUNG
Dee
Clubs: Dance

THEODORE WALTER YOUNG
Teddy

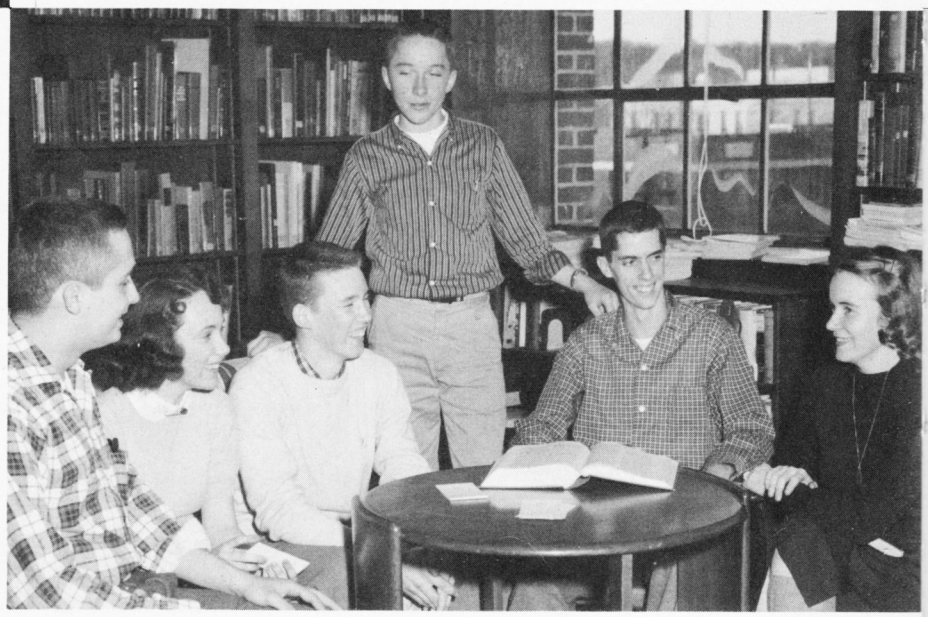

IT WAS NOT ALL WORK—Representatives for Boys' and Girls' State are left to right: Jack Flowers, Nancy Elliott, Jim Gobbel, Tom Martin, Carlin Ridgely, Mardie Reed.

SANDY RICHARDSON, SHAMROCK QUEEN

ROYALTY

Two candidates from each class ran for Shamrock Queen. The Queen was selected from the votes of the students who attended the Shamrock Hop.

The Cadets nominated the candidates for King and Queen of the annual Cadet Ball. They voted by secret ballot and the King and Queen were crowned during the dance.

GAY CAMERON, FOOTBALL QUEEN OF 1957.

FOOTBALL QUEEN

The GW Football Queen of 1957 was Gay Cameron. The four girls who made up the Queen's court were: Wanda Reed, Sandy Richardson, Joan Madison and Marty Mann. The candidates were nominated by the senior class, and then they were voted on by the student body. The final selection was made by the varsity football squad when they cast their votes for the Queen by secret ballot. The Queen was crowned during the half time of the annual Thanksgiving football game between GW and W-L.

MARY ANN LONG, CADET QUEEN

People's choice

SENIOR CELEBRITIES

The Senior Celebrities were chosen by the whole senior class on being the most studious, most athletic, best looking, wittiest and most popular. The two people chosen for their outstanding scholastic records were Graham Dunstan and Jim Gobbel. Athletic ability shown by Doug Crupper and Karen Jorgensen proved to be the best in the class. Chosen for their attractiveness were Gay Cameron and Chandler Van Orman. The sparkling personality of Dick Kemper and Faye Harlow gave them the title of the wittiest. Gay Cameron and Chandler Van Orman were also chosen most popular by their many friends.

"HOLD THAT POSE"—is the command as Gay Cameron's and Chandler Van Orman's picture is taken for the Best Looking in the senior class.

MOST POPULAR—Gay Cameron and Chandler Van Orman, chosen Most Popular by the senior class, talk over the telephone about school activities.

MOST SCHOLARLY—Jim Gobbel and Graham Dunstan were chosen Most Scholarly on the basis of their four-year average.

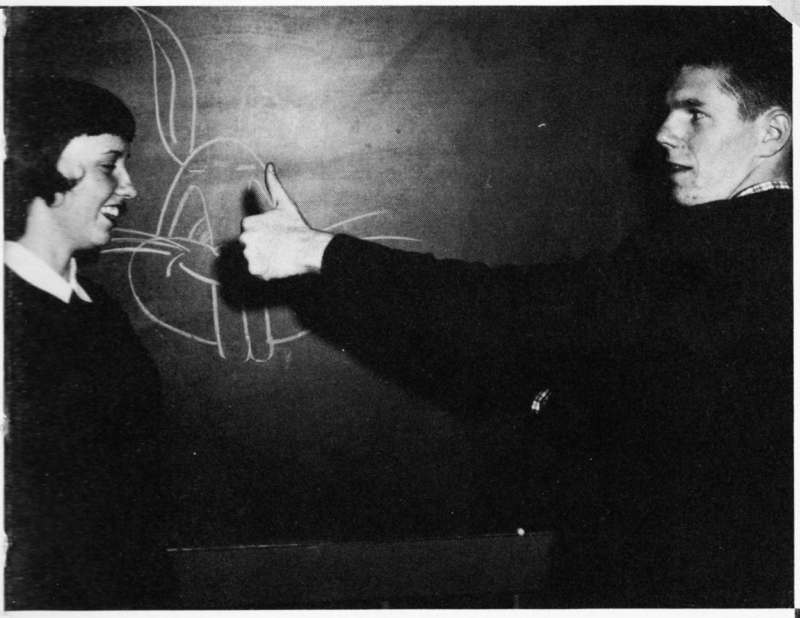

WITTIEST—Striking a pose for Dick Kemper is Faye Harlow. Both were chosen the Wittiest in the senior class.

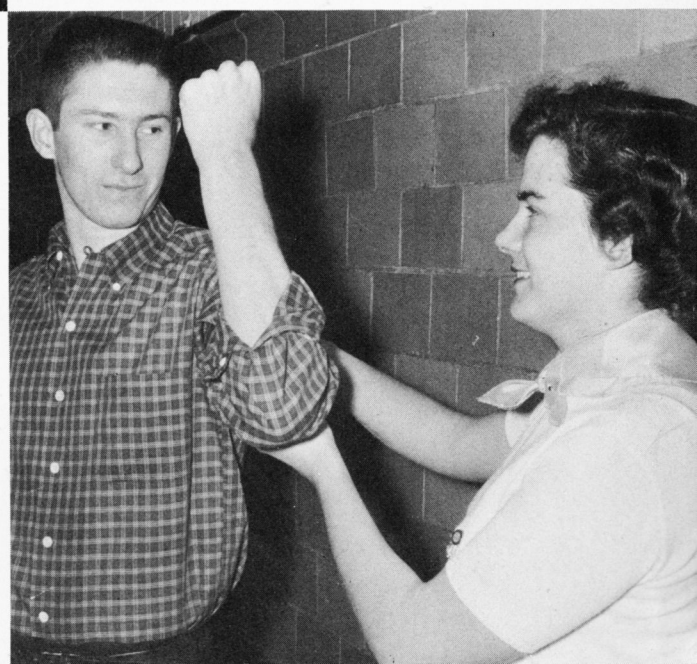

MOST ATHLETIC—Chosen Most Athletic by the seniors were Doug Crupper and Karen Jorgenson.

JUNIOR CLASS OFFICERS—*Seated*: Jeff Wolford, *Treas.;* Herman Riley, *Pres.* *Standing*: Sharon Van Sise, *Pub. Mgr.;* Barbara Slate, *Sec.;* Sally Monroe, *V.Pres.*

Junior colleagues

JUNIOR CLASS

The main object of this year's junior class was to raise money. This money went toward the Junior-Senior Prom which the juniors gave for the senior class. The prom was held during the spring in the GW cafeteria. The class also raised money by sponsoring a dance, "The Holiday Hop," which was held during December. The Junior Board sold class cards to each junior for a dollar. With the help of this money the junior class donated one hundred dollars to the "Compass." This year the juniors were allowed to buy their class rings.

Charles Acton
Charles Adams
Judi Adams
Lynda Allen
James Arthur
Susan Avery
Jerry Barnes

Linda Barnes
Janice Beach
Wanda Beaver
John Bell
Martha Bennett
Thomas Bettis
David Boland

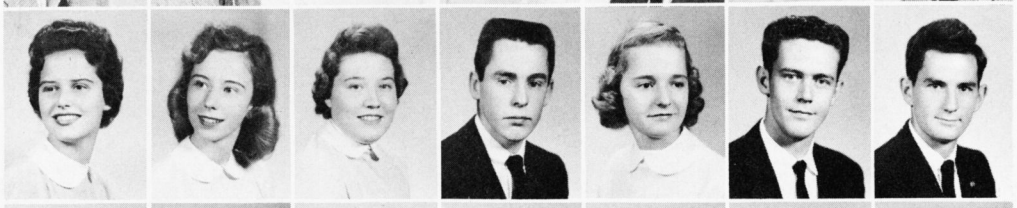

Barbara Bolton
Burt Bostwick
John Boswell
Barbara Bowling
Larry Bracey
Betty Branch
Sheila Brecar

Judy Britt
Timothy Britt
Myrtle Bullman
Brenda Burgess
George Burke
William Burruss
Jack Bush

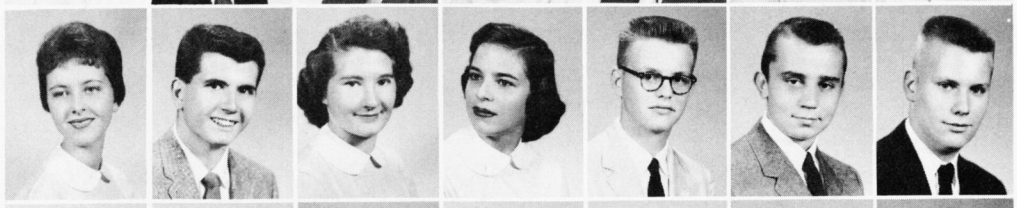

Gary Butcher
Barbara Carner
Marian Carter
Braxton Cash
Geraldine Cerny
Claude Cheatham
Elizabeth Clements

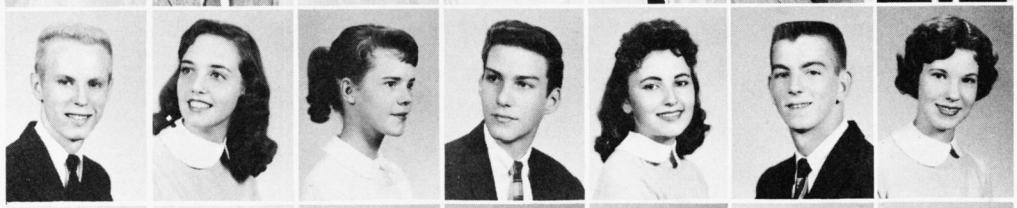

Robert Clore
Wayne Coakley
Sharon Cobel
June Cohen
Douglas Colvin
Frederick Conlon
Edwin Coppage

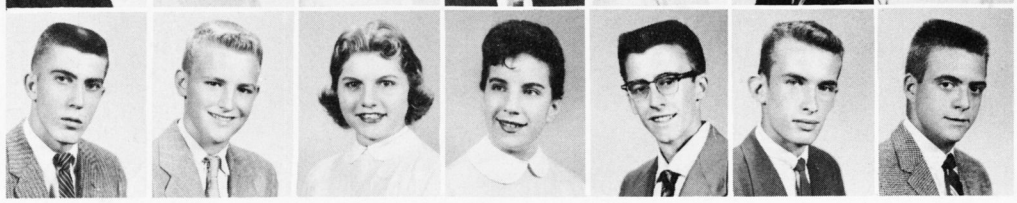

Sylvia Corbin
June Costello
Frances Cox
Judith Crabill
Roger Craddock
Robert Cramer
Doris Critzer
Bob Crum

Roberta Dawson
Deanna Denning
Charlotte Diltz
Kathy Dively
James Dixon
Steve Dunlap
Judy Durrett
Raymond Duvall

Norman Edwards
Janet Enoch
Richard Ewald
Elizabeth Faucett
William Feagans
Rockie Fera
Carolyn File
Sidna Fleeman

Sara Flemming
Carol Fletcher
Randy Flynn
Sandy Fortenberry
Betty Francis
Sandra Frommer
Cynthia Fulwiler
Frederick Gaddy

Cathy Ann Gainey
Mary Ann Garrett
John Garten
Jan Garwig
Gwen Gianniny
Lew Gillum
Carl Graefenstein
Pam Grimm

Richard Hall
Pat Harriman
Wayne Harris
Joy Harrington
Kathy Hartman
Joyce Heflin
Huey Hebert
Carol Hewitt

Gerald Hicks | Peggy Hicks | Walter Hite | Pat Hobbs | Gene Holsinger | Diana Howell | Barbara Hughes | Ann Humphries | Charles Hurst

Peggy Hurst | Christopher Irion | Jeanne Jefferson | Jay Jennings | Carol Jenson | Gordon Johnson | Susan Johnson | Ann Jones | Harold Jones

Desire for class rings

Tom Kennedy
Francis Kirby
Garnett Kiser
Rosemary Klatko
Joyce Knill
Dave Knowles
Mary Komoroske

Wayne Lancaster
Gail Langley
Kai Lee
Jean Leitch
Dan Lemley
Sandra Loftis
Ernest Loomis

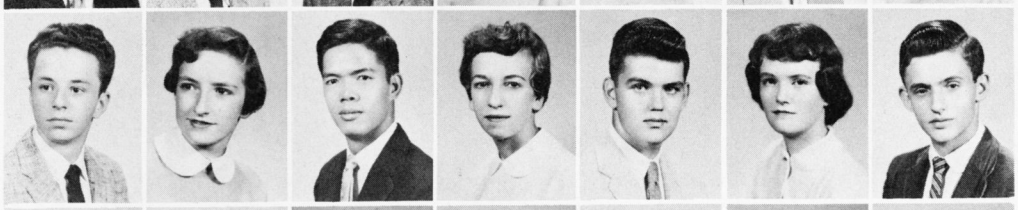

George Lucas
Susan Lumbard
Richard Lyngard
Betty Lyons
Mary McBride
Thomas McCaffrey
Gladys McDaniel

Donald McDonough
Franklin McGurgan
Judy McKinery
Beverly McKinney
Linda McSpadden
Charles Mason
Peter Mayer

James Mays
Beverly Mellott
Judy Miller
Thomas Mobley
Sally Monroe
Polly Monrotus
Hazel Moore

Patricia Moore
Sandra Moore
Hernando Mora
Joyce Morgan
Sarah Mountcastle
Judith Munday
Julia Myers

Mary Napier | Garland Neese | George Newton | Donald Nichols | Julia Nolan | Jesse Orrick | Bonnie Oyler | Pam Page | David Parker

Terry Parker | Albert Parnell | Mary Parsons | Jeanine Paugh | John Pennington | William Peterson | William Pettey | Michael Pierpoint | Shirley Pinkston

JUNIOR BOARD—*Front Row*: Carol Pulley, Ann Spittle, Becky Wade, Pat Hobbs, Martha Bennett, Charlotte Diltz. *Second Row*: Shirley West, Carolyn File, Jeannie Turrell, Mary Parsons, June Cohen, Connie Ward. *Third Row*: Pat Moore, Edgar Wright, Jimmie Dixon, Walter Schwartz, Bonnie Oyler.

OFFICIALLY UPPERCLASSMEN—Jill Loftis distributes junior class cards to George Shirk and Judy Munday.

Ronald Pitt
Carol Pulley
Mary Ramsey
Emily Rao
Catherine Rasmussen
Judy Rawie
Fred Reiser
Douglas Rhoades

James Rich
Herman Riley
Joe Ritenour
Earl Roberts
Janet Rodda
Joyce Rodgers
Nancy Rogers
David Ross

Judith Ross
Lewis Roth
Carolyn Russell
Shirley Rutherford
Martha Sanderson
Betsy Schamberger
Walter Schwartz
Carolyn Scott

Nancy Scott
Walter Seay
Sandra Seward
Harry Shaffer
Dennis Shaw
Karen Shay
Kenneth Shepard
George Shirk

Robert Simms
Barbara Slate
Betty Smith
Elizabeth Smith
Grace Smoot
Frances Spittle
James Steele
Donald Strother

Roberta Sult
Sue Sumpter
William Sweeny
Jean Swisher
Gladys Tabler
Mary Tafarella
Alice Tarnay
Margaret Thomas

Christmas frolic

"FINALLY THE SIGNATURE"—says Sue Herron, chairman of the Honor Code Committee, during the assembly explaining the purpose of the code.

PROGRESS IN SCIENCE—Dr. Sanderson, Science Fair consultant, meets with Mary Tafarella and Kit Irion.

Kay Thomasson
Phyllis Thompson
James Thyng
Bernard Trice
Jean Turrell
Pattie Upchurch
Sharon Van Sise

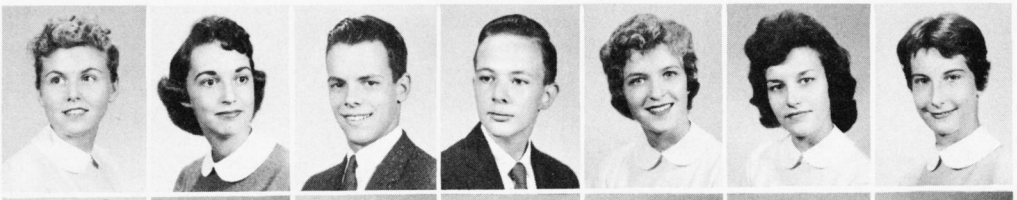

Lesley Vos
Becky Wade
Janet Waldvogel
Christiana Walford
Elizabeth Walford
Terry Walz
Connie Ward

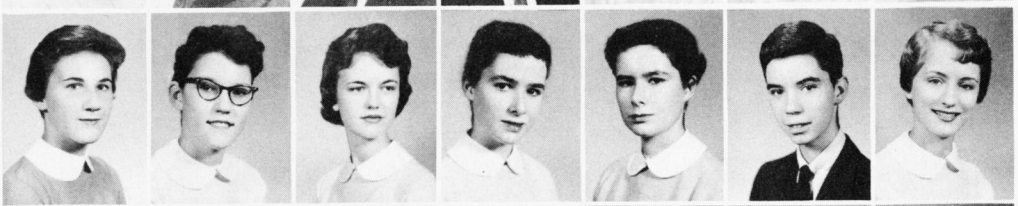

Court Warfield
Pat Warfield
Emily Watson
Donald Waybright
Charles Weatherhead
James Webb
Sarah Webster

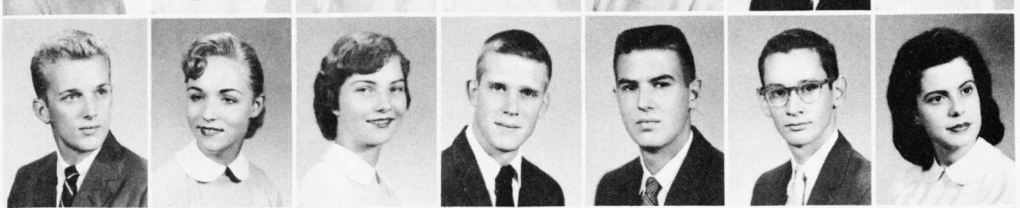

Shirley Lee West
Mary Weston
Allen Wheeler
Phillip White
Robert Whitestone
Gary Willey
John Williams

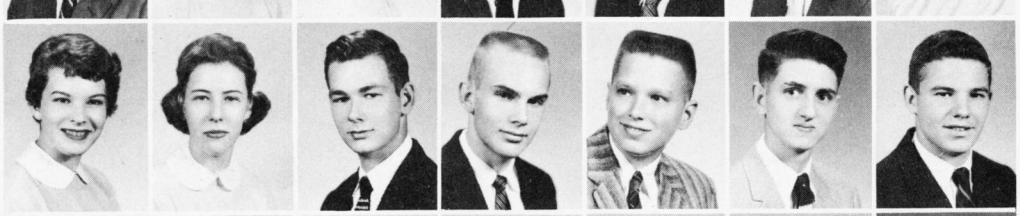

Kent Wilson
Clyde Willoughby
Jeffrey Wolford
Edgar Wright
Sheila Yancey
Nelson Yeargin
Joan Young

Now we are sophs!

SOPHOMORE CLASS

In carrying through the tradition of the previous sophomore classes, this year's class sponsored Thanksgiving and Christmas dances. The food and toys donated by the students, as the admission price, were later distributed about the city to the under-privileged children.

ALMOST UPPERCLASSMEN—Officers of the sophomore class are Billy Worley, *Pres.;* Dawn Granberry, *Sec.;* and Tom Richman, *V.-Pres.*

SOPHOMORE BOARD—*Front Row*: Ann Wynne, Lois Murray, Ann Blair, Janice Jones, Dee Lyons, Mary McCoy. *Second Row*: Susie Herron, Butch Gibbs, Tom Morrison, Billy Callan, Ronald Rubin, Jimmy Arnold, Ralph Stone, Carolyn Thomas.

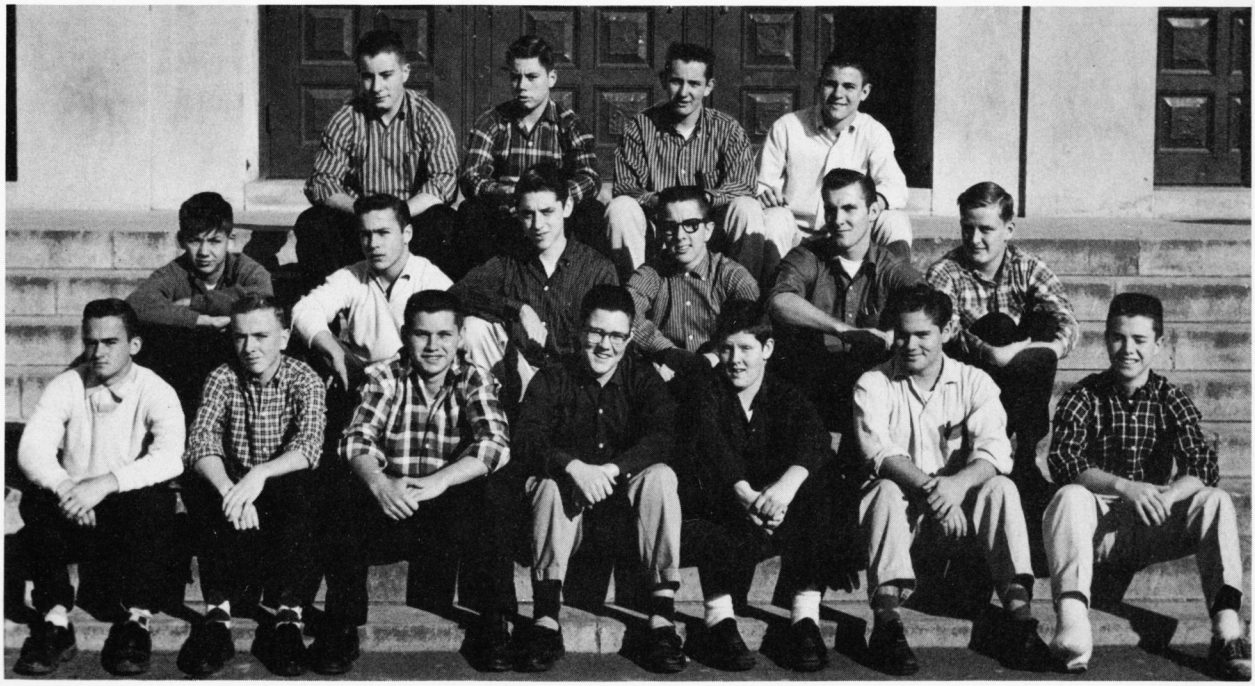

SHOP 4—*Front Row*: William Franklin Conrad, Robert Pierpoint, Harold Thompson, Richard Neil, Stanley Russell, Bill Seemuller, Jim Barnes. *Second Row*: Jonathan St. Clair, John Pope, Tommy Pullman, Bob Padgett, Frank Winkler, Hugh Littlejohn. *Third Row*: Tracy Bayliss, Jimmy Richardson, Douglas Beck, Ralph Stone.

Beginning biology

SHOP 9—*Front Row*: David Agner, Harold Madison, Ronald Rubin, Carl Hegge, Tom Newell. *Second Row*: Marty Gensmer. Early Donald, Roy Fewell, John Severson, Bill Mittendorf, Ronald Shipplett. *Third Row*: George Arnold, Martin Brula, Charles Shelton, Jack Phelps, Bruce Jones, Allan Reed.

ROOM 110—*First Row*: Susan Jacobson, Joyce Phillips, Sara Black, Julie Simmons, Phyllis Waltman, Beverly Weller, Dorothy Lucas. *Second Row*: Honora Castle, Ethel Vaughn, Jean Marie Gott, Judy Mechem, Janice Jones, Jane Britt, Joyce Vezina. *Third Row*: Bill Sheehy, James Napier, Gerald Frazier, Joe Booth, Henry Johnson, William Hodges, Dennis Sullivan. *Fourth Row*: Jerry Burgdofer, Robert Curtin, Robert Crosby.

ROOM 112—*Front Row*: Peggy Hile, Estelle Vaughn, Doris Ballenger, Sondra Jackson, Sandra Diamond, Jeannine Lachine, Evon Berry, Susan Woolf. *Second Row*: Loretta Call, Ann Rowley, Barbara Jones, Lois Kunz, Sarah Lowey, Nancy Herndon, Carole Hall, Rosemary Telford, Jane Merrill. *Third Row*: Robert Young, Jimmy Hooe, William Putnam, Jr., Butch Gibbs, Brian Rogers, Dick Edgar.

ROOM 114—*Front Row*: Nancy Dodd, Margie Dakeman, Sandie Harriman, Norma Rider, Eva Peregoy, Loretta Lacy. *Second Row*: Sue Jordan, Donna Windsor, Anne Martin, Donna Hammersley, Joan Fairbanks, Sue Garrett. *Third Row*: Sheila Chin, Marie Gutridge, Alice Graves, Fred Parish, Gladys Carter, Barbara Miller, Jane Goodman.

Studying Julius Caesar

ROOM 118—*Front Row*: Brenda Pallant, Joyce Rowles, Patty Collins, Yvonne Castle, Joan Freidson, Joan Phillips, Ida Mae Edwards. *Second Row*: Carolyn Weaver, Helen Sack, Elaine Mueller, Phoenicia Brown, Dawn Granberry, Janice Feathers, Cynthia McClain. *Third Row*: Leonard Chisholm, Roger Russell, Bevely Rhodes, Vickie Griffith, Bonnie Harrison, Jimmie Garwood, LaVern McConnell. *Fourth Row*: Howard Wiltshire, Ronald Jennier, Mike Ross, Tom Richman.

ROOM 125—*Front Row*: Diane Booker, Dorothy Bidgood, Nancy Churn, Mary Wilson, Faye Avrett, Diane Beuchert. *Second Row*: Deward Benton, Marilyn Washburn, Della Bruin, Ellen Bussard, Ruth Auerbach, Alberta Clark, Pete Bostwick. *Third Row*: Robin Robinson, Gene Garrison, Bruce Byrnes, Andy Apperson, Jimmy Arnold, Douglas Caldwell, John Durkin, Arthur Bennett. *Fourth Row*: Rockne Blakey, Richard Blanton, Alan Arey.

ROOM 127—*Front Row*: Kathrine Didszoneit, Elizabeth Cosby, Sandra Schillinger, Jean Paterson, JoAnn Samuels. *Second Row*: Jack Simpson, Bryant Hayes, David Oehm, Rodger Goings, Kenneth G'adstone. *Third Row*: Boyd Spellman, Donald Levinson, Jim Padgett, Eugene Calhoun, Doug Garthoff, Andy Lomp. *Fourth Row*: Richard Roepke, Barry Lastik, Johnny Johnson, Fred Pinkerton, Ronald Von Dreau.

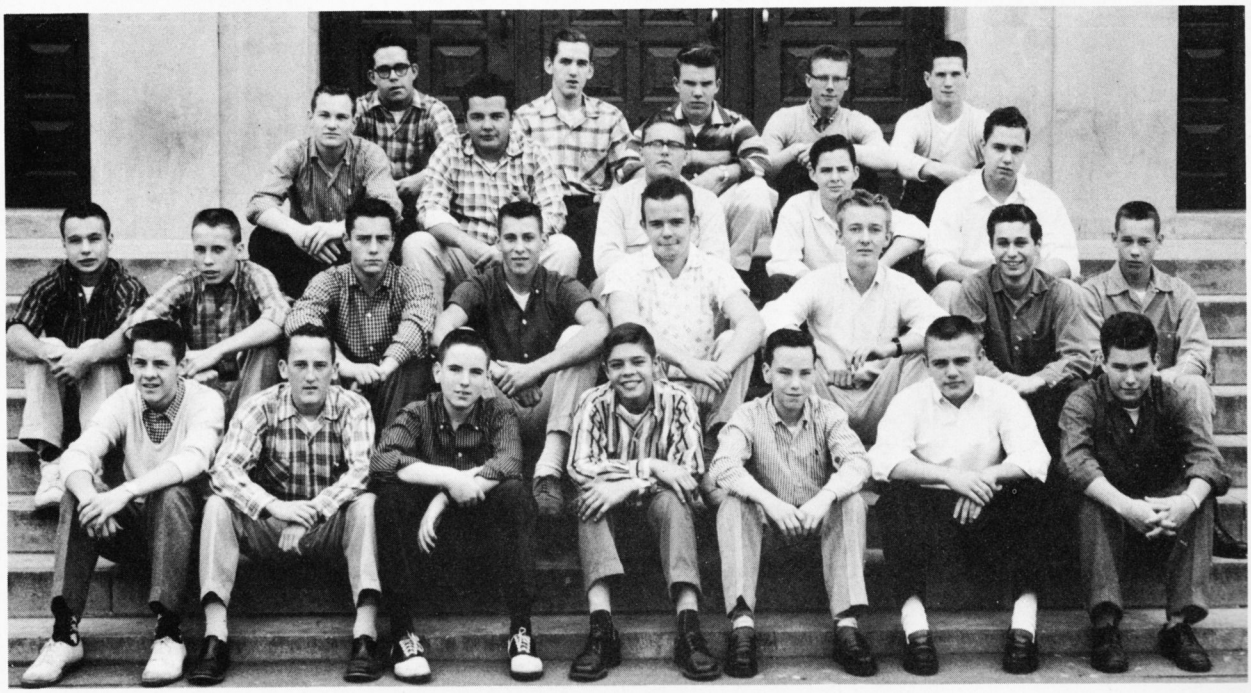

ROOM 142—*Front Row*: John Cotter, Larry Pallant, Tom Smith, Robert Shunk, John Woods, Jack Carver, Lynwood Moore. *Second Row*: Steve Rice, Bill Nece, Mike Lee, Tom Kenny, Wayne Henry, Paul Jones, Robert Johnson, David Ingvoldstad. *Third Row*: Mickey Kelleher, Carroll Smith, George Simpson, John DuMond, David Prisaznick. *Fourth Row*: Rodie Waggaman, Andy Tressler, Mike Whitmer, Austin Thomas, Eddie Boland.

Proving theorems

ROOM 202—*Front Row*: Helen Holden, Linda Finnell, Nancy Stambaugh, Christine Kidd, Libbie Hill, Suzanne Dasse. *Second Row*: Katy Fancher, Sharon Freeman, Sharon Sexton, Judy Kruse, Sarah Howard, Gloria Van Buren, Delores Davis. *Third Row*: Phyllis Eversole, Kathleen Hile, Carolyn Matthews, Rose Mary Conner, Mary McCoy, Carol Wright, Rita Thompson. *Fourth Row*: Carolyn Dunn, Nancy Pugh, Sandra Griffith, Mary McPherson, Phoebe Plant.

ROOM 234—*Front Row*: Bruce Greenland, Audrey Fendrich, Cathy Parsons, Ashley Miller, Connie Manfre, Dianne Gruits, Suzanne Hensley. *Second Row*: Jimmy Dawson, Leonard Cooperman, Judy Hunt, Margaret Young, Sharon Robbins, Robin Ream, Norman Morgan, Joe Turner. *Third Row*: Jimmy Colasanto, Rusty Dillon, Larry Vierling, John Saunders, Buck Gorman, Cary Steele, Steve Reynolds, Robert McDonald, Billy Callan.

ROOM 236—*Front Row*: Michele Gussie, Janet Downey, Jean Biscoe, Grace Wallace, Ann Wynne, Barbara Scott, Mary McIntosh. *Second Row*: James Dunn, Mike Zerbe, Carole Axelson, Sonya Shacter, Barry Peregoy, Jimmy Murphy, Chuck Arnason. *Third Row*: Billy Worley, John Giffen, Louis Bourne, Ronald Schwitz.

ROOM 312—*Front Row*: Elizabeth Robinson, Shirley Moore, Carolyn Blizzard, Helynn Smith, Rosa Allen, Peggy Cockrill, Margie Brinkley, Lois Long. *Second Row*: Sandra Farley, Roberta Pritchard, Carol Russell, Virginia Mankin, Nancy Treger, Nancy Bain, Susie Herron. *Third Row*: Elmer Remson, Benny Middleton, Julian Bettis, Chester Burke, Ronald Cross, Paul Klassett, Reg Bours, Donal Endsley.

Giving charity dances

ROOM 324—*Front Row*: Dee Lyons, Bonnie Hersiz, Valerie Marsolan, Helen Willey, Sandra Wilson, Fern Fleming, Cathy Smith. *Second Row*: Roberta Runaldue, Joan Wicker, Bobbie Maiden, Carol Chase, Helen Stout, Ann Herrell. *Third Row*: Harold Alexander, Bobby Hawthorne, John Morrison, Phil Schonberger, Woody Johnson, Ronnie Ginn, Frank Simmons. *Fourth Row*: Harold Logan, Martin May, Pete Johnson, Eric McCullough.

ROOM 342—*Front Row*: Billie Waugh, Viola Diehl, Brenda Mills, Marsha Byassee, Bonnie Dodd, Lois Murray, Janet Prisaznick. *Second Row*: Sharon McDonald, Sandy Cooper, Jill Neisser, Betty Bettis, Judy Hottle, Doris Hilburn. *Third Row*: Jack Loftis, Douglas Groves, Harvey Hottle, Marlin Potter, Billy Knight, John Fueg.

Our freshman year

TOP FROSH—Freshman class officers were Anita Evans, *Sec.;* Camille Eakins, *Treas.;* Bucky Stevens, *Pres.;* and John Monroe, *V.Pres.*

FRESHMAN CLASS

The main job of the freshman class was getting familiar with the school and the activities. This was made easier with the help of the "Guideline," a handbook put out by the Student Council. This was the first freshman class to receive the handbook. It told the students of the various clubs that were open to them and helped them to find their way about the school. One activity of the class was the election of the class officers. These officers planned other activities for the class.

SHOP 5—*Front Row*: Alwood Boland, Horst Neumann, Raymond Stockes, Thomas Bryant, Jon Bradley, John Schwarzmann, Lloyd Conner. *Second Row*: Norris Edmonds, Tommy Crockett, Malcolm MacCollum, Joseph Naylor, Robert Hinkle, David Phillips, Bobby Nuckols. *Third Row*: Rudy Wright, Edward Kelleher, Billy Wilkinson, Jimmy Johnson.

ROOM 122—*Front Row*: Sarah King, Beverly Crane, Lynn Gardner, Eloise Lewis, Jan Miller, Lynn Heflin, Doris McGuinn, Marilyn Miller, Linda Cary, Camille Eakins. *Second Row*: Vernon Hayden, James Vawter, Lamarr Moehring, Hamlin Salter, Billy Overhulser, Ed Waldron, Robert Spillan, Preston Lawhorne, Bill Schamberger. *Third Row*: James Norvell, Robert Moisan, Jim Diamond, Cole Mallard, Chris Neal, Larry Cameron, Leroy Blakey, Jimmy Webster, Joseph Bernier, Charles Herndon.

We got acquainted

ROOM 126—*Front Row*: Susan Hardesty, Patti Comer, Joyce Ezzell, Barbara Conard, Dorothy Ellis, Barbara Love. *Second Row*: Pat Franklin, Jean Campbell, Brenda Crupper, Patty Pulman, Judy Wood, Sharon Coffman. *Third Row*: Joyce Ennis, Beverly Baker, Anita Ford, Ann Prosser, Adria Acker, Anita Evans, Sharon Lee, Pat Finney.

ROOM 130—*Front Row*: Marna Spiller, Cathie Dove, Dona Lee Spicer, Betsy Loving, Peggy Disse, Claudia Cheatham. *Second Row*: Virginia May, Linda Lee, Jeannette Donnelly, Jane Hicks, Rosalie Tabler.

ROOM 144—*Front Row*: Eileen Dunlap, Mary Anne Hodges, Pattie Owens, Jean Webster, Jan Cator, Judy Ferrell, Thelma Waldron. *Second Row*: Carole Owsley, Gretchen Roose, Martha Miller, Jean Bowling, Carol Hamilton, Shirley McGhee, Lauraine Kelly, Patty Shifflett, Linda Taylor. *Third Row*: Phyllis Elkins, Anne Layberger, Nancy Schott, Kay Grimes, Mary Lee Densmore, Mary File, June Rayburn.

ROOM 203—*Front Row*: Martha Sameth, Julie Willman, Lynda London, Barbara Tomlinson, Barbara Plampin, Carole Rollison, Patricia Tishman. *Second Row*: Carolyn Celmer, Martha Wood, Carolyn Healy, Joan Davis, Beverly Lancaster, Mary Lou Upchurch. *Third Row*: Dave Katz, Gene Taylor, Donny Rotramel, Gary Nickles, Galen Danis, Rae Edmonson, Bert Wood, Danny Bradley. *Fourth Row*: Gerd Wakor, Jim Fentress, Bill Struve, Paul Tanguay, Jerry Ainsfield, Wayne Long, George Motley.

ROOM 210—*Front Row*: Maria Sims, Shirley Phillips, Gail Utterback, Harriet Leef, Lynne Froehlich, Lorraine Gott, Barbara Elliott. *Second Row*: John Scott, Don O'Conner, Lynn Abraham, Janis Crockett, Sylvia Wallace, Lowell Harrup, Johnny Moton, Jerald Cohen. *Third Row*: Dixon Rollins, Courtney Mudd, Frank Norcom, Joe Poole, Jerry Prusaitis, Clarence Thacker, David Chin, Dan Appleton. *Fourth Row*: Mark Auman, Lorenzo Taylor, Jr., David Rye, Charles Crabill, Mike Wilson.

ROOM 225—*Front Row*: Fred Purcell, Pat Ring, Frances Menser, Lois Chauncey, Linda Brown, Jane Rawlings, Sandra Clark, Mary Hope Holland, Nancy Phillips. *Second Row*: Danny Mancini, Toby Kirschner, Barbara Kelly, Carolyn Cundiff, Ann Fletcher, Betty Lou Kilroy, Joyce Vaughn, Meredith Cate, Jim Timberlake. *Third Row*: Joseph Raison, George Ward, Gary Tyler, Sylvia Cherry, Ann Gary, Cora Smoot, Bobby Philyaw, Bobby Jefferson, George Riley, Fred Hanscom. *Fourth Row*: John Monroe, Michael McMenamin, David Dickins, Doug Evans, David Kirby, George Ellmore, Franklin Gootee, Frank Hicks, Melvin Bryant.

Learned new things

ROOM 226—*Front Row*: Martha Leef, LaNien Clark, Irene Kreamer, Garland Cole, Gail MacCallum, Meredith McCullough, Dianne Whittington, Helen Neil. *Second Row*: Tandy Martin, Nancy Howell, Valerie Lane, Judy Mayer, Jane Vogt, Josephine Eidem, Joan Woods, Jean Woods. *Third Row*: Jack Adkins, David Aageson, Linda Morgan, Carol Austin, Bethany Van Orman, Katharine Kohler, Hilton Dunn, Thomas Kreamer, Roger Moss. *Fourth Row*: Suleyman Andolsun, Jerry Greer, Van Smith.

ROOM 227—*Front Row*: Sandra Crane, Susan Simmons, Billie Slayden, Jackie Cosby, Nancy Lester, Ann Bryant, Donna Sturgill, Jan Wood. *Second Row*: Allen Barwick, Louisa Walker, Beverly Tobin, Elizabeth Watkins, Susan Stover, Laurie Yingling, Nancy Simpson, Caroll Linn, Carl Herndon. *Third Row*: Bruce Walfford, Keith Lynar, Stephen Robinson, Richard Houser, Bucky Stephens, Robert Cooper, Paul Harnage, Frank Hunt, David Reamy, Carlos Ramos, Jay Fairfax.

ROOM 230—*Front Row*: Marianne Stoeberl, Judy Slivinski, Toni Pennazoli, Dianne Weaver, Lois Hight, Peggy Baxley, Betty Cooper. *Second Row*: Michael Ferguson, Charles Rossell, Tommy Bern, Peggy Walker, Kathy McLaughlin, Boyd Long, Francis Evans, Donald Cook, James Van Buren. *Third Row*: Warren Eastham, Bill Marsh, Darryell Barry, Jimmy Fields, John Springer, Harold Hartman, Aubrey Vaughn, Harold Estes. *Fourth Row*: Richard Sword, Mike Collins, Arthur Peyton, Getty Fairchild.

ROOM 240—*Front Row*: Robin Oyler, Catherine Cockrill, Lauretta Norton, Ruthi Welbourne, Marilyn Rawlett, Deloris Dixon, Judith Thyng. *Second Row*: Barry Lyngard, Henry Mustin, Joyce Chess, Karen Pfeiffer, Dorothy Vaughn, Verna Smith, Dennis Marshall, Alan Cohen. *Third Row*: MacArthur Payne, John Letkiewicz, Walt Burke, John Callas, Jr., Charles Hall, Robert Farrell, George Lumbard, Ross Davis. *Fourth Row*: Mike Kirby, Stanley Durkee, Bob Lawler, Ennis Meadows.

ROOM 242—*Front Row*: Joanne Powell, Betsy Russell, Lillian Herring, Susan Horne, Eftalia Vouros, Barbara Greenspan, Sally Atkins. *Second Row*: Craig Rogers, Peggy Rodda, Brenda Wiltshire, Mary Ann McGurgan, Betty Lynch, Patsy Stanley, Hazel Kidd, Stephen Jarrett. *Third Row*: Gordon Fletcher, Don Shuman, James Rocca, Jim Walters, George Hensley, Paul Swithenbank, Eddie Mora. *Fourth Row*: Larry Kilts, Medford Beach, William Murray, Tommy Swartz, Paul Corbin.

ROOM 243—*Front Row*: Susan White, Phyllis Allen, Mary Baggett, Diana Hicks, Kathy Illston, Sarah Cummings, Roberta Mullin, Sandy Workman. *Second Row*: John Telford, Charles Reed, Caroline Johnson, Judy Smith, Roslyn Golden, Carolyn Settle, Paul Gallagher, John Downs. *Third Row*: Kenneth Harrison, Arthur Lathman, George Lemeshewsky, Dick Sparks, Brian Smith, Bob Snyder, Joe Pistolesi, Martin Forbes.

The future brings . . . ?

ROOM 314—*Front Row*: Barbara Joerg, Rebecca Jones, Delores Hottle, Sandra Brecar, Linda Young, Deanna Hicks, Christine Furr. *Second Row*: George Thomas, Frank Fletcher, Carol Stedman, Donna Kay Thompson, Toni Swain, Pat Valentine, Cynthia Hunt, Malcolm Zuidema, Earl Eckard, Sterling Sublett. *Third Row*: Mark Reback, George Kidd, Harry Greer, Wayne Edwards, Harold Berry, Marty Banton, Lawrence Britt, Al Nachman, Albert McNett, Danny Ferer.

ROOM 325—*Front Row*: Sharon Priest, Donna Swisher, Barbara Phillips, Shirley Breeden, Sue Stanford, Barbara Fromm. *Second Row*: Wayne Strum, John Calomeris, Sharon Frankenberger, Katie Hicks, Gayle Fletcher, Judy Cooper, Wade Dodgens, David Washburn. *Third Row*: Steve Clardy, Wycliff Claggett, Val Rozsa, Richard Matthews, Michael Vega, Eddie Lusby, Donald Lowry, John O'Connor. *Fourth Row*: Robert Dodd, Jackie Wollaber, Chip Nowak.

ROOM 330—*Front Row*: Pat Suran, Jean Hasky, Carol Anne Rapp, Lynn Poole, Sharon Axtell, Dorothy Duehring, Joan Simmons. *Second Row*: Ronnie Dowdy, Larry Merryman, Wayne Robey, Kathy Taylor, Dorothy Palmore, Karen Mahefky, Marion Poff, Phillip Shay, Sydney White. *Third Row*: Wayne Cunningham, Donald Southern, Tommy Buckler, Norris Conrad, Tommy Briel, Ernest Casto, John Craddock, Billy Hayden.

ROOM 332—*Front Row*: Irene Smallwood, Charlene Trenary, Margo McKnight, Sara Mann, Joy Howse, Sandra Ludlow, Sandra Poet, Linda Ellmore, Joyce Garris. *Second Row*: Glenn Rea, Bruce Crone, Johnnie Pollard, Jeff Broadbent, Bobby Williams, Bobby Thompson, David Johnson. *Third Row*: Robert McCaw, Tom Porter, James Clevenger, Clifford Long, Charles Moncure, Ronald Bishop, Joe Shamburg, Bill Harcos. *Fourth Row*: Travis Beckham, Aidan Dewey, Kenneth Hart, Hugh Underwood.

ROOM 343—*Front Row*: Jennifer Davies, Sandra Watson, Betty Smith, Carol Howard, Nancy Paulson, Dianna McCullough, Sharon Philippe. *Second Row*: Charlotte Kirschbaum, Gere Coakley, Jeanne Freeze, Toni Ross, Margaret Jones, Kay Brooks, Louise Butler, Kathy Dayton. *Third Row*: Charles Knight, Bob Hungerford, Johnny Beasley, Tom Martin, Ronald Roach, Robert Oberlitner, Bobby Cooper, Wayne Southard. *Fourth Row*: Tommy Bond, Lewis Fulwiler, Bob Ullman, Albert Benfield, Richard Sprouse.

ROOM 345—*Front Row*: Frances Sharp, Dorothy Smith, Priscilla Lainof, Joyce Ann Borkowski, Barbara Campbell, Betty Pudry, Barbara Dix. *Second Row*: Danny Graves, Bill Thomas, Janet Thurman, Paige Early, Pat Neville, Doris Hall, Steve Vermillion, Raymond Wells, Johnny White. *Third Row*: John Chadwick, Harold Keith, Dick Rumsey, Tommy Edwards, Raymond Foote, Timmy Arbogost, Carlin Rose, Joe Pennazoli, Joe Letkiewicz. *Fourth Row*: Gordon Swain, John Huntt, Paul Blackmer, Kevin Broderick, Sam Moyer, George Vincent, Tim Morgan.

CADETS

The Cadet Corps was started in 1929 by Lt. Peter P. Liwski. It was composed of approximately the same number of students who were in the corps last year, one hundred and eighteen. The Cadets participated in parades and the rifle team competed with other schools.

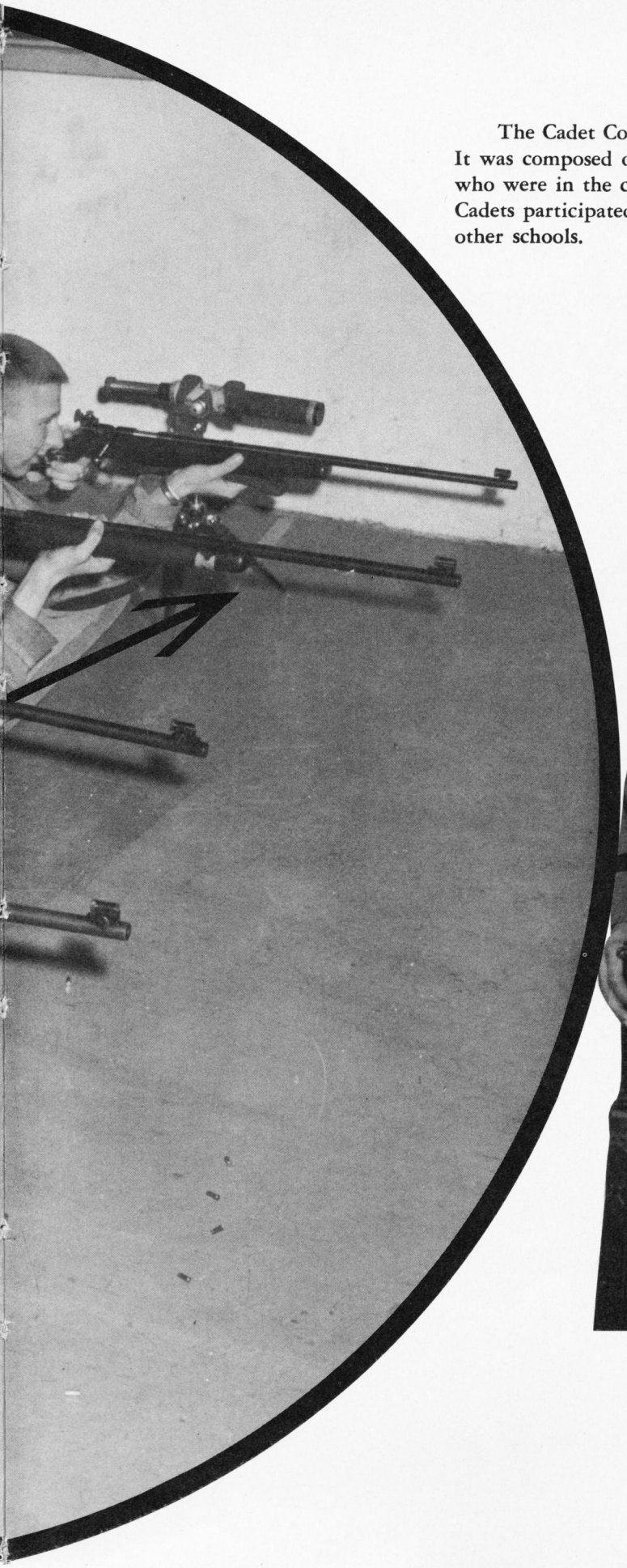

Marching feet

"NOW, IS THAT ALL YOU NEED?"—Mrs. Yockey, secretary to Colonel Mahoney asks Color Sergeant Klassett as he waits for a carbon copy of the report.

CADET CORPS

The training afforded to GW Cadets under the instruction of Colonel Paul H. Mahoney often proves valuable to them later in life. The Cadet curriculum includes field training, maneuvers, and the maintenance of arms. They are shown movies which teach these skills. The Cadets practice in parades, assemblies, and in the regular sixth period class. This is the largest single class offered at GW.

Members of the corps also have their own clubs, in which most of them are active. Many ex-Cadets are in the service academies, as well as enlisted in the regular services. There, the training which they received while a member of the corps is proved most useful.

COLOR GUARD: Color Sergeant Phillips, D.L., Color Sergeant Lemley, D.C., Color Sergeant Klassett, P.W., Color Sergeant Ashelford, D.J.

Lieutenant Colonel Jones, L.R.
Captain Adjutant Moyer, S.F.
Second Lieutenant Henderson, W.C.

Sergeant Roepke, R.A.
Corporal Bradley, J.W.
Guidon Bearer Kay, A.V.

Guidon Bearer Schamberger, W.G.
Guidon Bearer Tanguay, P.K.
Guidon Bearer Holland, M.H.

STANDARD BEARERS—The flags and standards carried by Dan Lemley and Larry Francis make interesting patterns against the sky.

THE LINEUP—Mike Ross and other Cadets in Company B line up for the daily ritual of inspection of the corps by the Colonel.

Barked commands

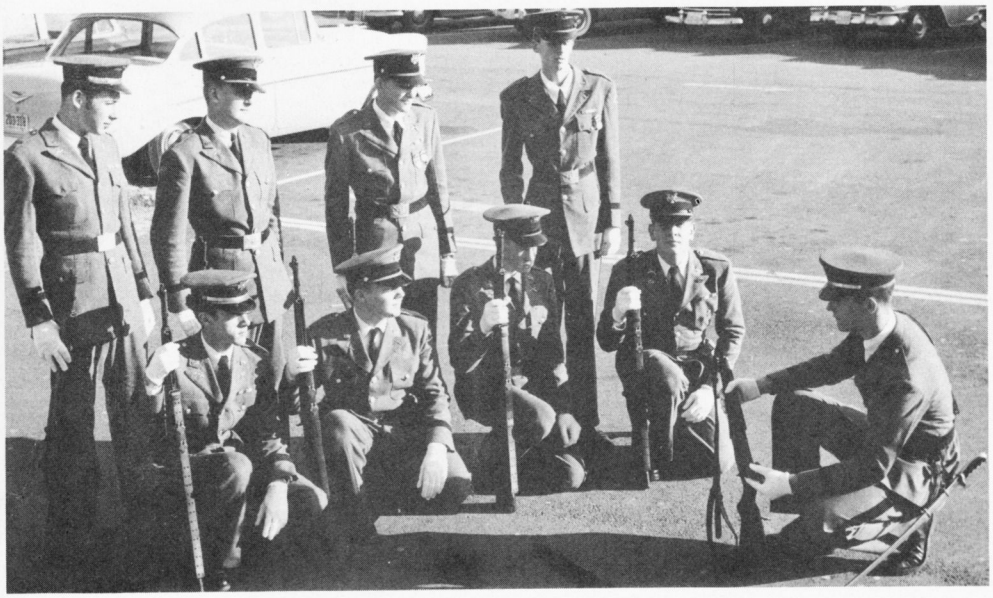

FIRST PLATOON
COMPANY A:
Front Row:
Sergeant Johnson, W.L.;
Private Wollaber, L.G.;
Private Kidd, G.T.;
Private Cross, R.J.;
First Lieutenant
Callan, B.G.
Second Row:
Sergeant Fletcher, G.W.;
Private Littlejohn, H.S.;
Private Meadows, E.E.;
Corporal Colvin, D.R.

Captain Hitt, G.F.

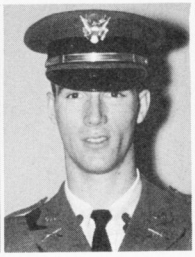

First Lieutenant
Callan, B.G.

Second Lieutenant
Haugh, R.C.

First Sergeant
Phillips, J.F.

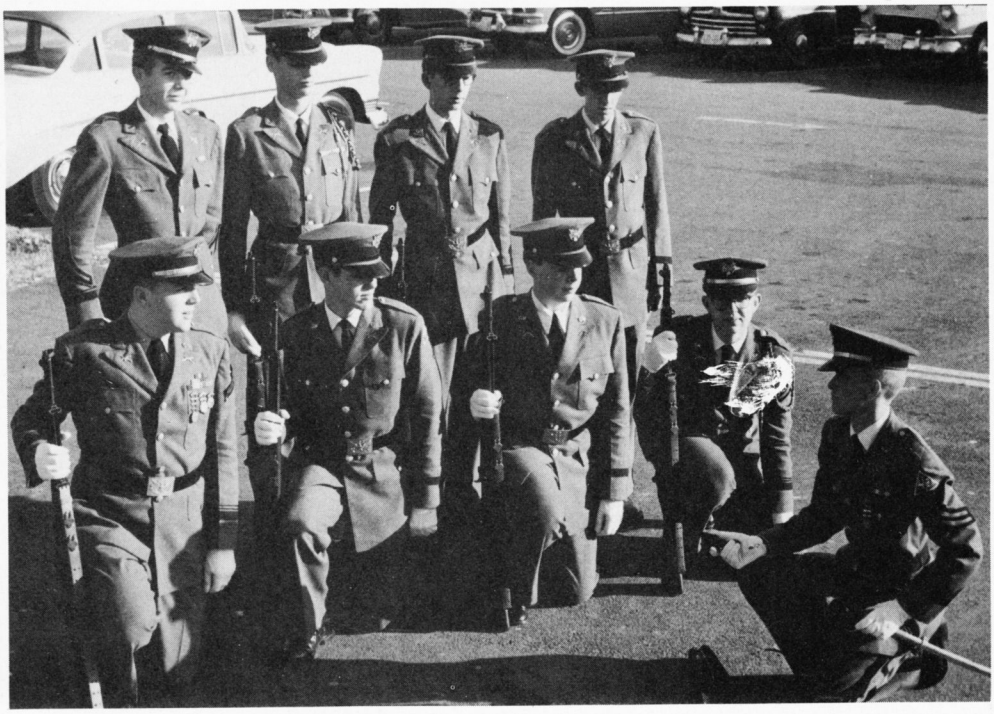

SECOND PLATOON
COMPANY A:
Front Row:
Sergeant Sweeny, H.W.;
Private Durkin, J.M.;
Private Sparks, R.M.;
Platoon Sergeant
Simpson, J.C.;
Second Lieutenant
Haugh, R.C.
Second Row:
Corporal Purvis, W.D.;
Private First
Class Hanscom, F.R.;
Private Pinkerton, W.J.

FIRST PLATOON
COMPANY B:
Front Row:
Private Benfield, A.;
Sergeant Roth, L.;
Private McCaw, R.B.;
Lieutenant McGurgan, F.P.
Second Row:
Platoon Sergeant
Ross, M.P.;
Corporal Willey, E.G.;
Corporal Benton, D.O.;
Private Bryant, M.W.

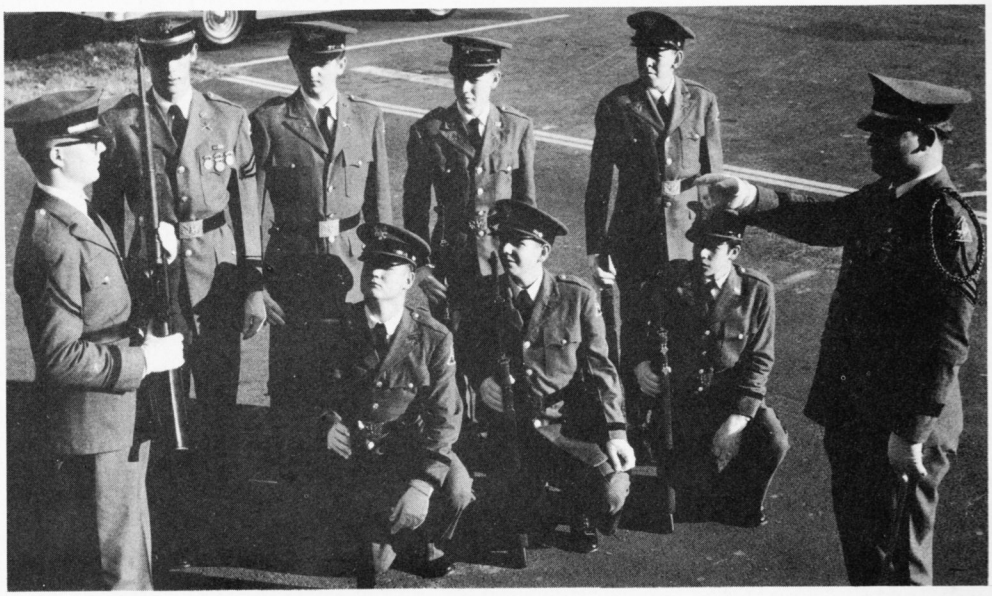

Captain Francis, C.L.

First Lieutenant McGurgan, F.P.

Second Lieutenant Wheeler, A.T.

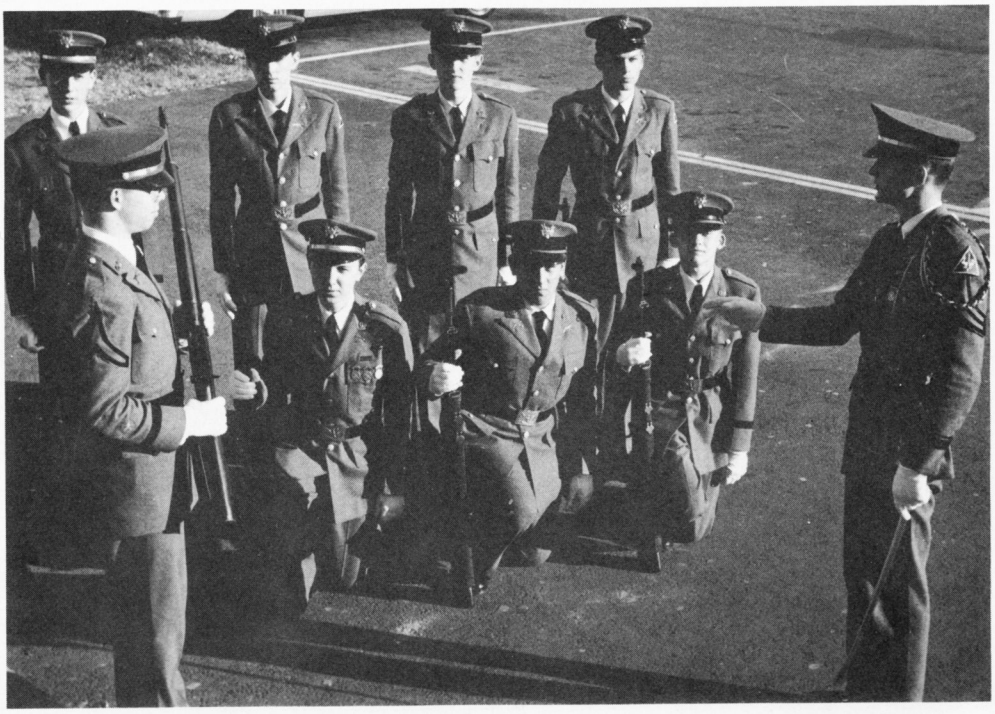

SECOND PLATOON
COMPANY B:
Front Row:
Sergeant Lyngard, R.J.;
Corporal Reynolds, S.L.;
Private Nachman, A.M.;
Private Banton, M.E.
Lieutenant Shepard, K.L.
Second Row:
Sergeant Morgan, C.T.;
Private Auman, M.D.;
Private Mudd, C.P.;
Private Swartz, T.E.

Steady aim

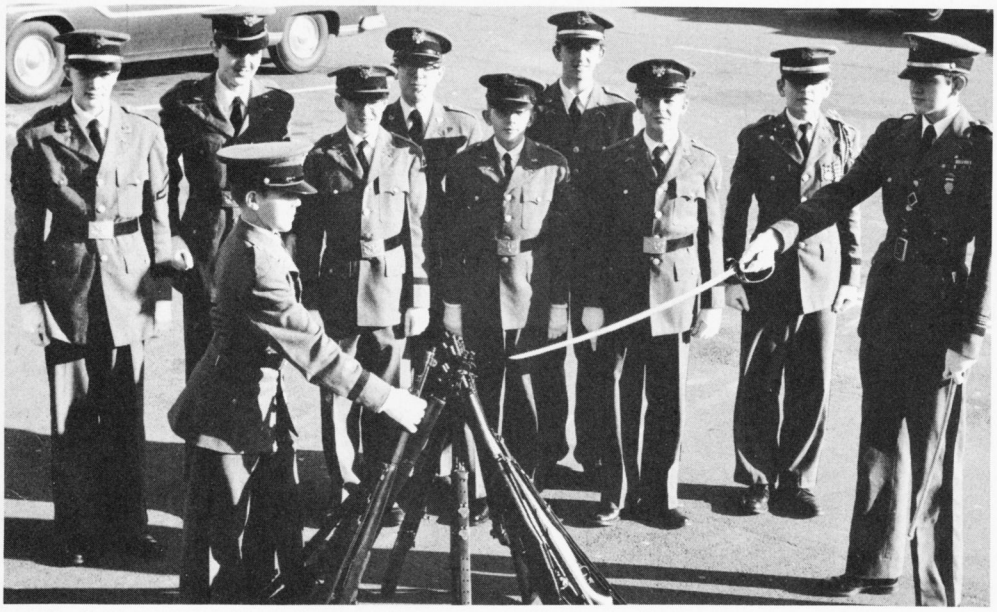

FIRST PLATOON
COMPANY C:
Front Row:
Private Van Buren, J.F.;
First Lieutenant Glover, J.V.
Second Row:
Sergeant Trice, B.E.;
Private First
Class Harnage, P.D.;
Private Rossell, C.P.;
Private First
Class Arey, A.L.;
Private Johnson, D.W.;
Corporal Moehring, L.L.;
Private Rogers, C.A.;
Sergeant Koepping, L.T.

Captain
Mason, C.H.

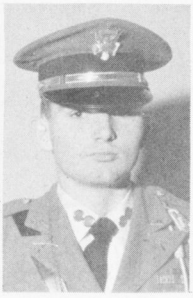

First Lieutenant
Shepard, K.L.

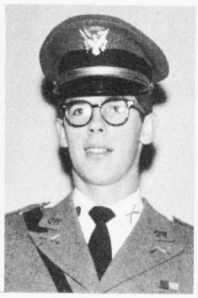

Second Lieutenant
Ross, M. P.

First Sergeant
Ashelford, D. J.

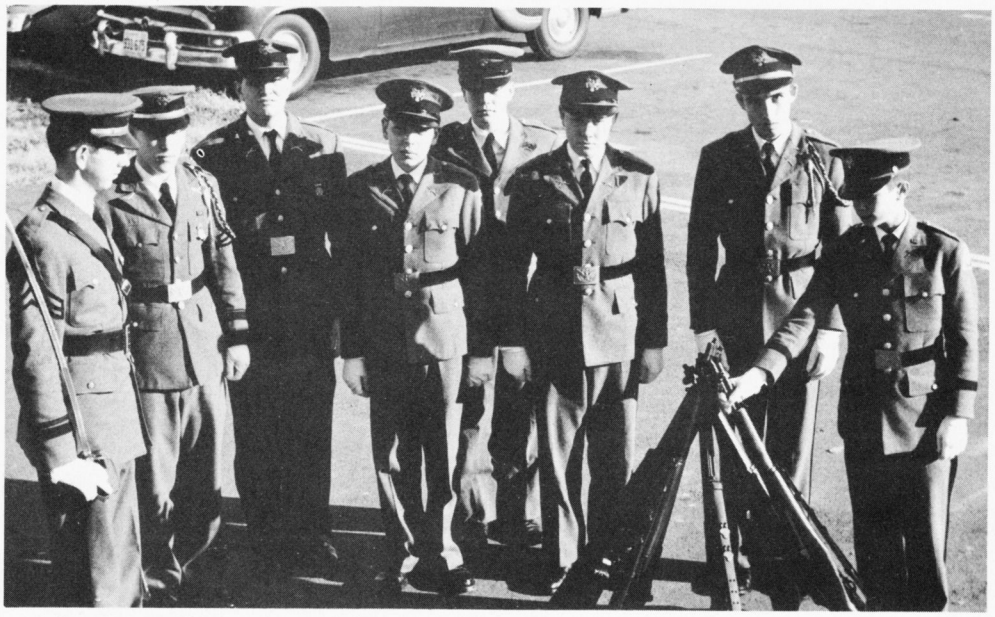

SECOND PLATOON
COMPANY C:
Left to right:
Second Lieutenant
Carroll, R.F.;
Platoon Sergeant
Cooperman, L.J.;
Private First
Class Latham, A.R.;
Private Graham, R.B.;
Private Danis, G.A.;
Private Salter, H.R.;
Corporal Sullivan, D.K.;
Private Cohen, J.

FIRST PLATOON
COMPANY E:
Front Row:
Sergeant Long, L.H.;
Corporal Tubbs, A.W.;
Private Lowey, S.M.;
Private Stedman, C.R.;
First Lieutenant
Hottle, R.E.
Second Row:
Sergeant Wilkins, P.E.;
Corporal Collins, P.A.;
Private Cooper, J.
Third Row:
Sergeant Carter, G. J.;
Corporal Smith, L.;
Private Hight, L.;
Fourth Row:
Platoon Sergeant
Sullivan, P.J.

Second Lieutenant
Smith, B.A.

First Lieutenant
Hottle, R.E.

Captain
Long, M.A.

First Sergeant
Langford, G.D.

Sergeant
Sullivan, P.J.

SECOND PLATOON
COMPANY E:
First Row:
Sergeant Francis, B.J.;
Corporal Spiller, M.F.;
Private King, S.G.;
Private Rollison, C.S.;
Private Franklin, P.M.;
Second Lieutenant
Smith, B.A.
Second Row:
Sergeant Hottle, J.A.;
Corporal Hall, C.V.
Private Dayton, K.R.;
Private Coffman, S.A.
Third Row:
Sergeant Jacobson, S.E.;
Corporal Kelly, B.A.;
Private Garlick, C.A.;
Platoon Sergeant
Jacobson, E.E.

Beads of sweat

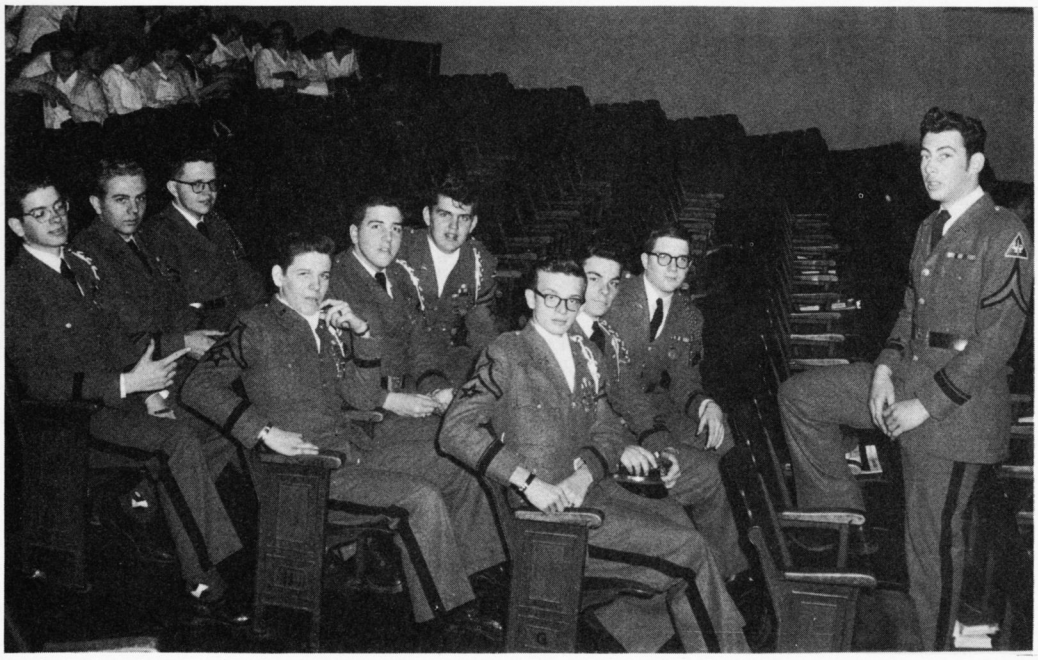

CHEVRONS CLUB:
Front Row:
Color Sergeant
Phillips, D.L.;
Corporal Koepping, L.T.;
Color Sergeant
Klassett, P.W.
Second Row:
Corporal Purvis, W.D.;
Sergeant Sweeny, H.W.;
Corporal Bradley, J.W.
Third Row:
Platoon Sergeant
Simpson, J.C.;
Color Sergeant
Lemley, D.C.;
Sergeant Roth, L.
Standing:
Sergeant Fletcher, G.W.

SABER CLUB: *Front Row*: Captain Mason, C. H.; Captain Adjutant Moyer, S. F.; Captain Francis, C. L. Second Lieutenant Haugh, R. C. *Second Row*: Lieutenant Colonel Jones, L. R.; First Lieutenant McGurgan, F. P.; Second Lieutenant Wheeler, A. T.; First Lieutenant Shepard, K. L.

CADET CLUBS

The Cadets have formed three clubs for the continuance of their training during activities period. These three are the Chevrons, the Saber, and the Liwski Clubs.

The Chevrons Club, composed of noncommissioned boy officers, held a popularity poll at one penny a vote. The Saber Club is the club for boy commissioned officers. They sell programs at football games. The Liwski Club, named for the founder of the corps at GW, is for any girl Cadet. It helped the other clubs present the Cadet Ball.

LIWSKI CLUB: Sergeant Jacobson, E. E.; Color Sergeant Langford, G. D.; First Lieutenant Hottle, R. E.; Sergeant Jacobson, S. E.; Sergeant Francis, B. J.; Sergeant Carter, G. J.; Sergeant Hottle, J. A.; Second Lieutenant Smith, B. A.; Captain Long, M. A.

"NOT A SPECK OF DUST"—Ronnie Cross warns Cadet Jack Simpson during an inspection of the ranks.

BOYS' RIFLE TEAM: *Front Row*: Captain Francis, C. L.; Second Lieutenant Moyer, S. F.; Lieutenant Colonel Jones, L. R.; First Lieutenant Shepard, K. L. *Second Row*: Sergeant Fletcher, G. W.; First Lieutenant McGurgan, F. P.; Color Sergeant Klassett, P. W.; Sergeant Lyngard, R. J.; Private Schamberger, W. G.; Private Cohen, J. P.; Second Lieutenant Wheeler, A. T.

GIRLS' RIFLE TEAM: *Kneeling*: Color Sergeant Jacobson, E. E.; Sergeant Francis, B. J. *Standing*: First Sergeant Langford, G. D.; Sergeant Sullivan, P.J.; Color Sergeant Hottle, J. A.; Color Sergeant Jacobson, S. E.

RANKED ROYALTY—King Stanley Moyer, a Captain Adjutant and his Queen, Captain Mary Ann Long, ruled over this year's annual Cadet Ball.

Inspection passed!

USHER SQUAD: *First Row*: Corporal Bradley, J.W.; First Sergeant Langford, G.D.; Second Lieutenant Wheeler, A.T.; Sergeant Francis, B.J.; First Lieutenant McGurgan, F.P. *Second Row*: Color Sergeant Holland, M.H.; Private Morgan, K.R.; Private McGrady, B.A.; Private Dayton, K.R.; Private Lowey, S.M. *Third Row*: Color Sergeant Hottle, J.A.; Color Sergeant Jacobson, S.E.; Private Rollison, C.S.; Private Hight, L. A.; Private King, S.G. *Fourth Row*: Private McCaw, R.B.; Private Hanscom, F.R.; Private Auman, M.D.; Private Durkin, J. M.; Platoon Sergeant Simpson, J.C. *Fifth Row*: Private Schamberger, W.G; Private Salter, H.R.; Private Bennett, A.L.; Private First Class Arey, A.L.; Private Littlejohn, H.S.; Private First Class Latham, A.R.; Private Bryant, M.W.

ADVISORY COUNCIL: *Front Row*: Captain Mason, C. H.; Lieutenant Colonel Jones, L. R.; Captain Adjutant Moyer, S. F.; Second Lieutenant Henderson, W. C. *Second Row*: Captain Long, M. A.; Sergeant Sullivan, P. J.; Color Sergeant Ashelford, D. J.; Captain Francis, C. L. *Third Row*: Sergeant Fletcher, G. W.; Captain Hitt, G. F.; Sergeant Lyngard, R. J.

THE ARMORY

The squeal of targets being pulleyed back and forth, the odor of dust and oil, the atmosphere of efficiency; these are characteristic of the Cadet armory—that part of GW which is for most students a mysterious maze of hurrying uniformed figures and barked drill commands. To the uninitiated, the armory seems bare of interest. However, a thorough tour of this world of Cadets produces a fascinating array of military miscellany.

The rifle range is damply cold, bare and dusty. The mat-covered floor is littered with old shells; the ceiling soundproofing is ripped by ricochets.

In the armory office hang bronze and silver plaques honoring fine shooting.

A creaky old cleaning table stands in the rifle room. It is scarred and notched; its drawers filled with cleaning rags that reek of linseed oil. There is also an optical instrument captured from the Germans during the war. It is used for scoring targets. Sheathed sabers hang on the walls.

The storage room is a cache of military odds and ends. Among the variegation are a Japanese demolition unit, an amplifying set, dead mines, and athletic equipment. This is the Armory.

CHOOSE YOUR WEAPONS—Captain Charlie Mason makes his choice of a rifle from the racks which are found in the Armory.

"BUT COLONEL, I can't see it," a dismayed cadet tells the head of the corps during the annual eye test.

ACTIVITIES

The activities at George Washington High School were educational and entertaining. Throughout the year, approximately one thousand students participated in the twenty-two clubs. Included in these were clubs which met before or after school and during activities period.

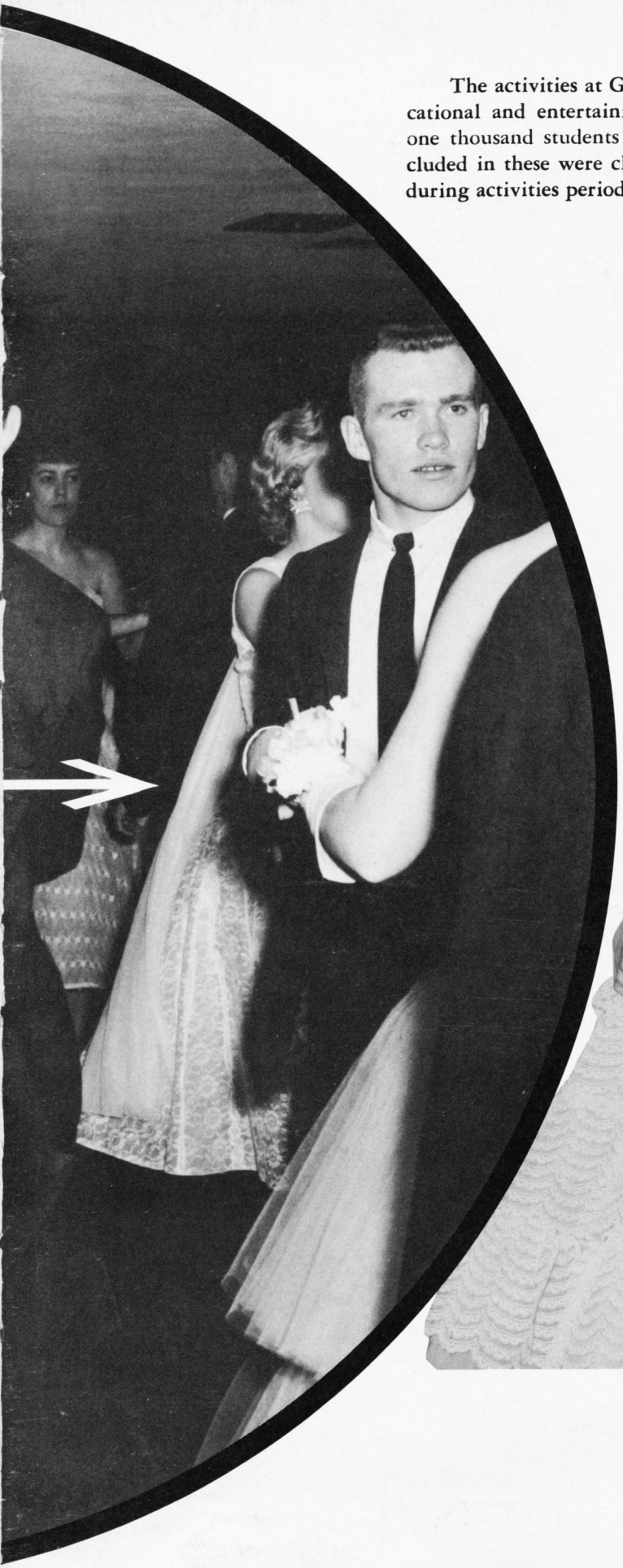

Backbone of GW

THE STUDENT COUNCIL

Under the guidance of Miss Helen Iddings and Mr. John Nichols, the Student Council was working to improve our school and its relationship between the students and the teachers. It planned and carried out many projects for the benefit of the members of the student body. Among those projects of success were a bus trip to the T.J. football game and a co-operative venture between the Art Club and the Student Council in a decorate-your-door contest.

The Executive and Honor and Discipline Committees, which met as a class during sixth period, attended two major conventions. One was a district convention and the other a state convention. Both of these were a great success.

While working during sixth period, the Executive Committee took care of the official business. The Honor and Discipline Committee attended to the violators of school regulations.

The Student Council put on several assemblies. These included the campaign for president of the Student Council and the awards assembly.

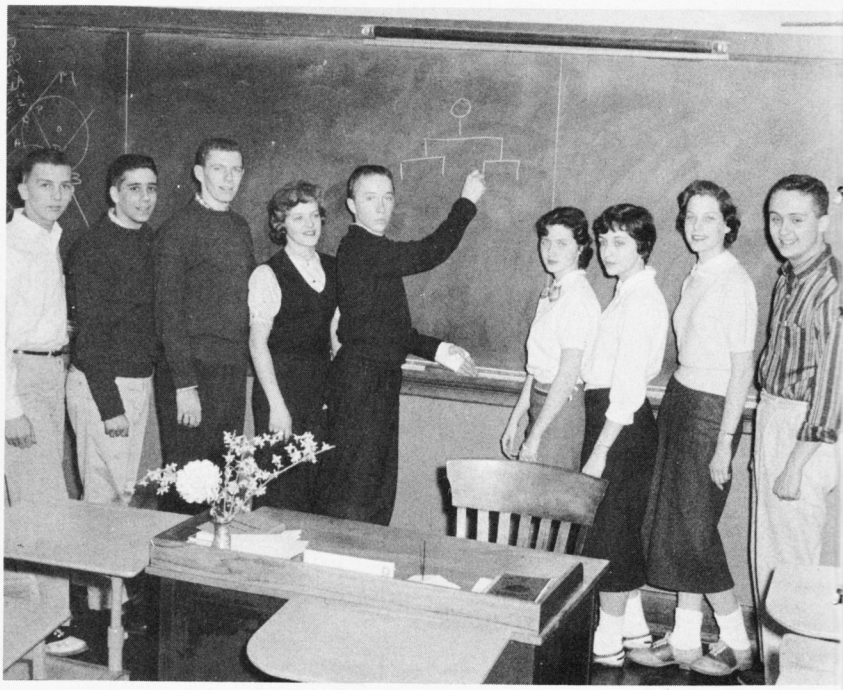

EXECUTIVE COMMITTEE OF THE STUDENT COUNCIL—Dennis Shaw Rockie Fera, Dick Kemper, Jean Turrell, Tom Martin, Bonnie Dodd, Carol Thomas, Paige Early, Jack Flowers.

STUDENT COUNCIL REPRESENTATIVES — *Front Row*: Jane Vogt, Carole Owsley, Susan White, Camille Eakins, Carol Fletcher, Sandra Staats, Peggy Baxley, Ann Blair, Virginia Denis, Jane Merrill, Lady Borton, Carol Itschner, Dee Mooney, Betty Pouzenc, Mary Lee McBride. *Second Row*: Mary Komoroske, Billie Waugh, Joy Harrington, Barbara Slate, Earl Elliott, Herman Riley, Bill Mittendorf, Douglas Rhoades, Chandler Van Orman, Karen Mahefky, Adria Acker, Pat Sullivan, Grace Wallace, Phyllis Waltman. *Third Row*: Kay Brooks, Brenda Wiltshire, Jimmy Johnson, Raymond Foote, Bobby Philyaw, Wayne Long, Jackie Wallaber, Stephen Robinson, Danny Ferer, Clifford Long, John Scott, Jim Barnes, Joan Madison, Mary Anne Ramsey.

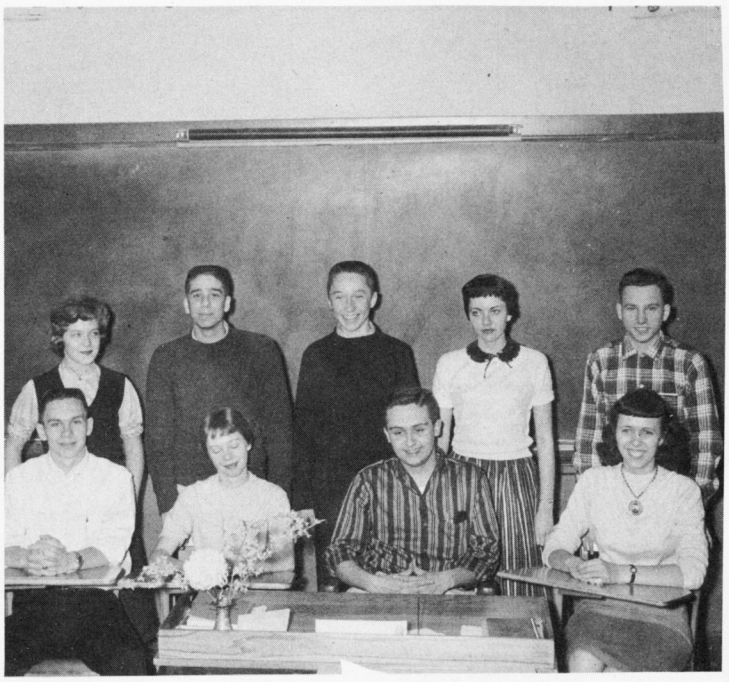

HONOR AND DISCIPLINE COMMITTEE OF THE STUDENT COUNCIL— *Standing*: Jean Turrell, Rockie Fera, Tom Martin, Charlotte Weimer, George Ward. *Seated*: Donald Dill, Shirley Pinkston, Jack Flowers, Dawn Granberry.

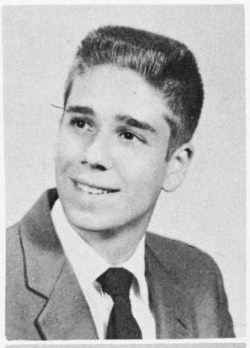

Rockie Fera
President

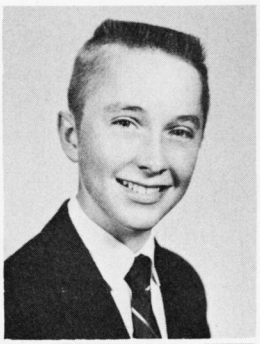

Tom Martin
1st Vice President

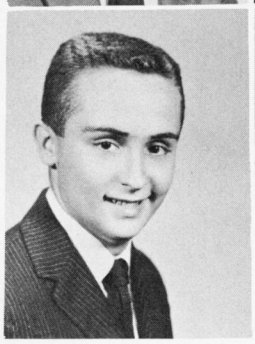

Jack Flowers
2nd Vice President

Jean Turrell
Secretary-Treasurer

STUDENT COUNCIL ALTERNATES — *Front Row*: Sandy Fortenberry, Toni Ross, Emily Vawter, Sue Woolf, Lynn Abraham, Deanna Hicks, Judy Thyng, Margo McKnight, Pat Nichols, Phoebe Plant, Margie Brinkley, Cora Smoot, Sarah Webster, Judy Britt. *Second Row*: Deena Berliant, Polly Monrotus, Ann Prosser, Jean Woods, Caroll Linn, Julie Anderson, Sue Brown, Mary Lee Densmore, Peggy Rodda, Patricia Tishman, Janet Thurman, Cathie Dove, Sarah King, Dorothy Duehring, Jane Britt, Geraldine Cerny. *Third Row*: Joyce Rodgers, John O'Connor, Harry White, Donald Waybright, Dave Knowles, Roger Williams, Wayne Henry, Tom Richman, Frank Knill, Pete Bostwick, Marlin Potter, Robert Padgett, Margaret Nolan.

Great achievement

QUILL & PALM—(*Front to back*) *Front Row*: Emily Chew, Carole Ann Russell, Jean MacEachern, Henry Seiff. *Second Row*: Bennett Marshall, Penny Mason, Margaret Hyland. *Third Row*: Lois Foust, Virginia Denis, Barbara Jean Armistead. *Fourth Row*: Pete Sushka, Peter Partridge.

PRETTY FRAULEINS—Jack Flowers, Pete Sushka and Tom Martin get ready for their dance at the Quill and Palm "Flapper Frolic."

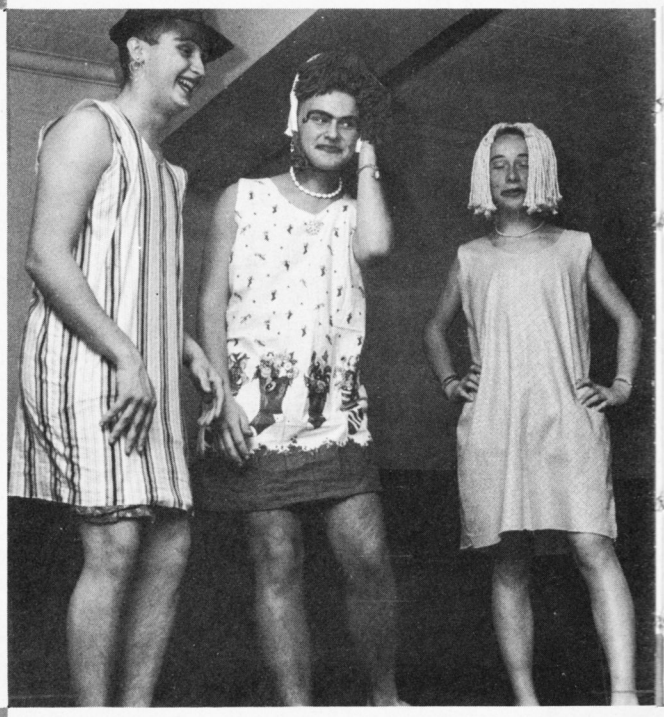

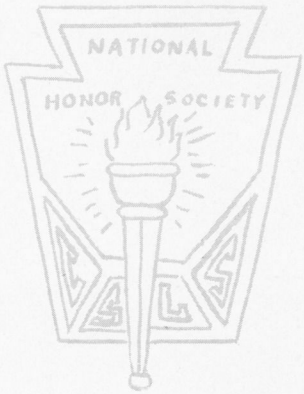

Jim Gobbel
President

Tom Martin
Vice President

Carol Itschner
Secretary

Carlin Ridgely
Treasurer

Graham Dunstan
Historian

Margaret Reed
Parliamentarian

QUILL & PALM

The Quill & Palm is GW's chapter of the National Honor Society. In order to qualify for this society a student must be a senior with a scholastic average of ninety-two or above. The members were also chosen for leadership, ability and character. Initiation of new members was held twice during the year, in December and May.

A dance, the "Flapper Frolic," was given in November to raise money for a seventy-five dollar gift to some self-nominated member of the society.

Ink-stained hands

QUILL & SCROLL

The Quill & Scroll is the International Honor Society for High School Journalists. A student must have done outstanding work on a publication for one year if he is a junior and two years if he is a senior to qualify. Initiation of new members consisted of a dinner and ceremony in December and May. At the spring initiation a well known journalist spoke to the group. The members published two issues of the "Last Will and Prophecy," for the January and June graduates. The number of members totaled eight.

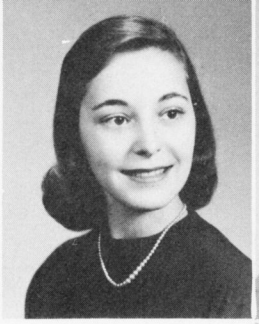

Carol Itschner
President

Margaret Hyland
Vice President

Lynn Gruits
Secretary-Treasurer

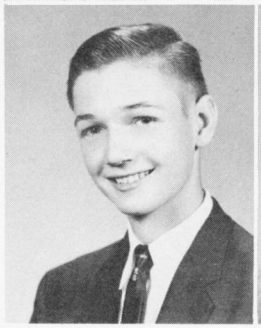

Carl Oliver
Editor, Last Will and Testament

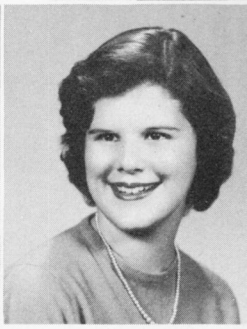

Graham Dunstan
Editor, Prophecy

"BUY A PROPHECY"—says fast-talking salesman, Terry Walz to Tom Richman in Shop 6.

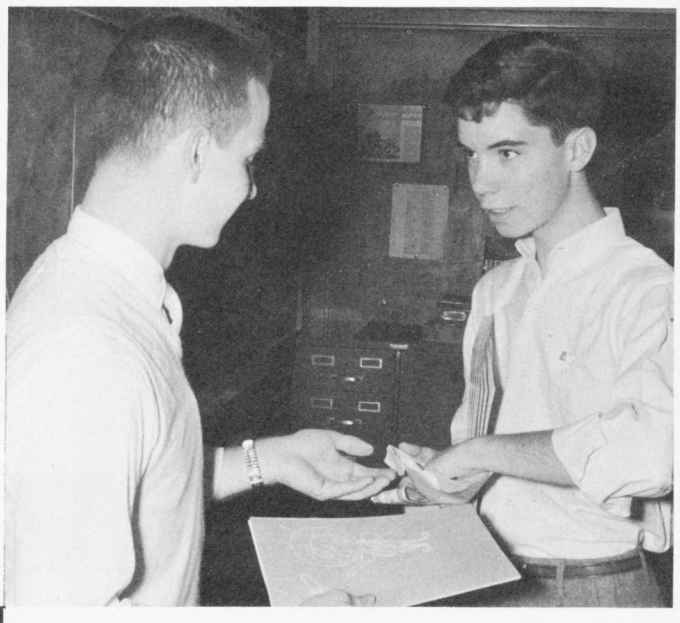

"I DO PLEDGE MYSELF"—were the words repeated by initiates Nancy Rogers, Barbara Slate and Terry Walz at the mid-year ceremony of the Quill and Scroll International Honor Society.

Year 'round workers

"COMPASS"

The "Compass" staff worked busily during the year preparing material for the yearbook. All of the designing, writing and most of the photography was done by students. Toward the end of school, when the book was returned by the printer, the staff gave a "coming out party" for the "Compass." The book was entered into both state and nation-wide competition.

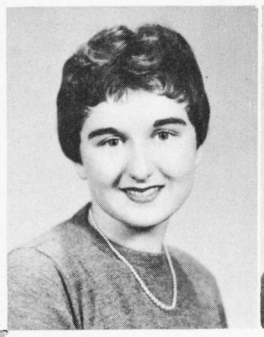

Jane Murray
Editor-in-Chief

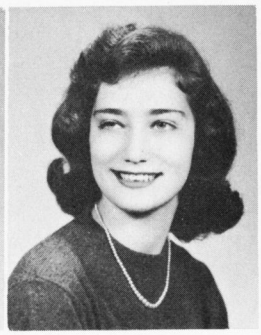

Diana Neidich
Assistant Editor

LITERARY STAFF — *Seated*: Gail Smith, Barbara Hughes, Pat Hobbs, Linda McSpadden. *Standing*: Chris Walford, Sue Woolf, Mary Komoroske, Jane Britt, Pete Sushka, Diana Howell, Jim Borton, Pete Mayer, Don McDonough, Marilyn Wright, Barbara Cook.

LITERARY STAFF — *Seated*: Julie Anderson, Ellen, Bussard, Ellen Cohen. *Standing*: Ann Blair, Lady Borton, Loretta Call, Barbara, Maiden, Diane Gruits, Connie Ward, Gwen Gianniny, Ann Tothill, Judy Kruse, Sarah Howard, Nancy Churn.

BALANCE THOSE BOOKS — Mardie Reed, Elmer Oliver and Phil Tremain compose the business staff of the "Compass."

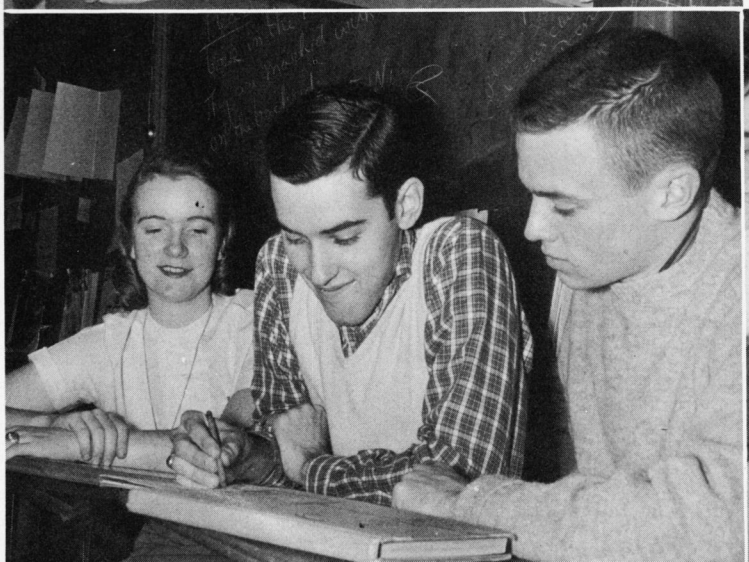

"MERRY CHRISTMAS!"—"Compass" members Jane Murray, Diana Neidich, Gwen Gianniny, and Pat Hobbs put Christmas packages in the car to deliver to the children the staff adopted.

IT'S OFF TO WORK WE GO—Members of the advertising staff of the "Compass" are from left to right: Phyllis Eversole, Nancy Baber, Faye Harlow, Carolyn File, Dee Lyons.

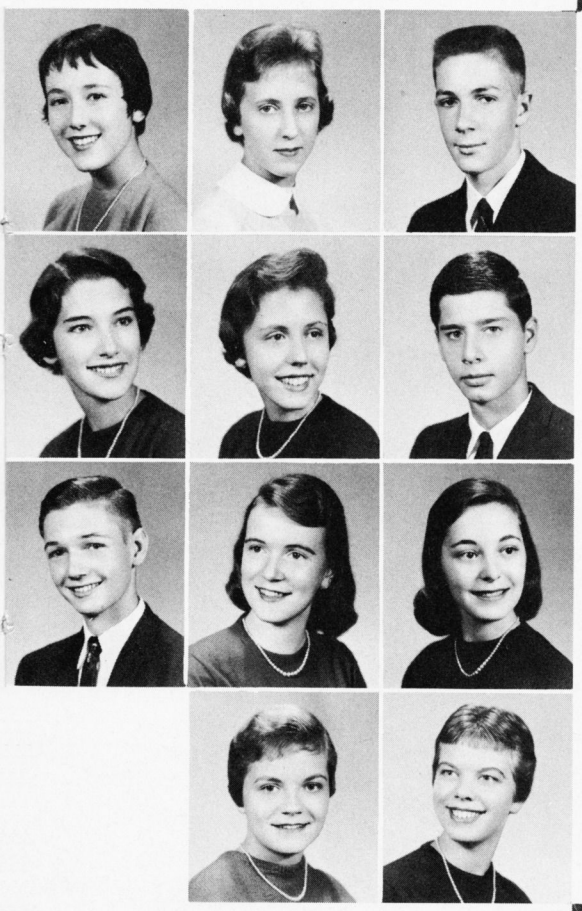

Deena Berliant

Judy McKinery

Jim Borton

Nan Darling

Jane Lucas

Edward Abramson

Carl Oliver

Mardie Reed

Carol Itschner

Millie Borchevsky

Dee Mooney

"COMPASS" STAFF

In charge of the entire "Compass" staff was Jane Murray, the editor-in-chief. Assisting her in her job was the assistant editor, Diana Neidich. The basic layout of the yearbook was worked out by the art staff. Millie Borchevsky and Dee Mooney were co-editors of this staff. The foreword, heads and all body copy was written by the copy staff headed by the editor, Carol Itschner. Editing the sports section in the yearbook was the job of the sports editor, Jim Borton, and his staff. Their job included making the layout of the sports section, writing up all games and having Carl Oliver, the photographer, take pictures of the games. The largest staff was the picture staff with Deena Berliant as editor. They had a big job which included the scheduling of pictures and writing the announcements for pictures. The senior editor, Jane Lucas and her staff distributed the senior questionnaires and composed the senior write-ups. Laying out the cadet section and writing the cadet copy was part of the responsibility of the cadet staff and editor Nan Darling. Managed by Ed Abramson, the advertisement staff sold the ads printed in the "Compass." Subscription manager Mardie Reed and her staff took care of the subscriptions sold.

PICTURE PUZZLEMENT — Jane Lucas, Millie Borchevsky, Pat Hobbs, Julie Anderson and Gwen Gianniny ponder over which pictures to use.

Latest scoop!

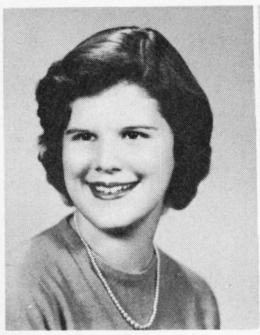

Graham Dunstan
Editor-in-Chief

Lynn Gruits
Assistant Editor

"SURVEYOR"

The "Surveyor" was a bi-weekly newspaper. Each edition was sold during A and B lunches for ten cents a copy.

The paper was a student project. The "Surveyor" staff wrote all of the material and the GW print shop printed each issue. This year Lime Light was a special column for the seniors.

The "Surveyor" had a bulletin board on the second floor in the main building where it advertised each coming edition.

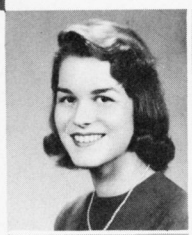

Anne Martin

Barbara Slate

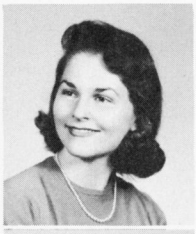

Carole Ann Russell

Faye Harlow

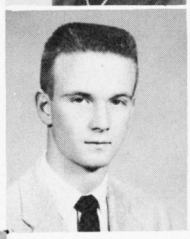

Tom Richman

Lee Rowley

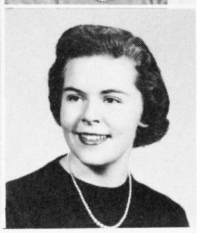

Judy Cator

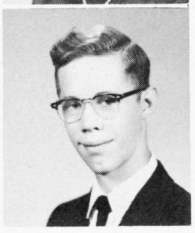

Jim Rich

HEART OF THE NEWS—Linda McSpadden and Jim Rich arrange the "Surveyor" bulletin board for Valentine's Day.

LITERARY STAFF—*Front Row*: Bruce Greenland, Karen Pfeiffer, Nancy Paulson, Audrey Fendrich, Judy Hunt. *Second Row*: Karen Abramson, Phyllis Eversole, Nancy Simpson, Sheila Goldberg.

"SURVEYOR" STAFF

Heading the staff of this year's "Surveyor" was Graham Dunstan, the editor-in-chief, who was helped by the assistant editor, Lynn Gruits. In charge of the news staff were Ann Martin and Jo Ann Samuels who kept the first page of the paper filled with stories concerning the current news events.

The feature editor, Barbara Slate with the aid of Faye Harlow, Carole Ann Russell, and Grace Ann Wallace, the assistant feature editors, made up the pages containing the feature stories.

Taking care of the sports department was Thomas Richman, the sports editor who covered the various athletic events.

Seen snapping pictures around the school were Pete Mayer and Jim Rich, the paper's photographers.

Working on the business department this year were Lee Rowley, the advertising manager; Ellen Bussard, the exchange editor; and Judy Cator, the business manager.

The art editors were Jim Pope and Edgar Wright.

The students were advised by Mrs. Betty Gilbert.

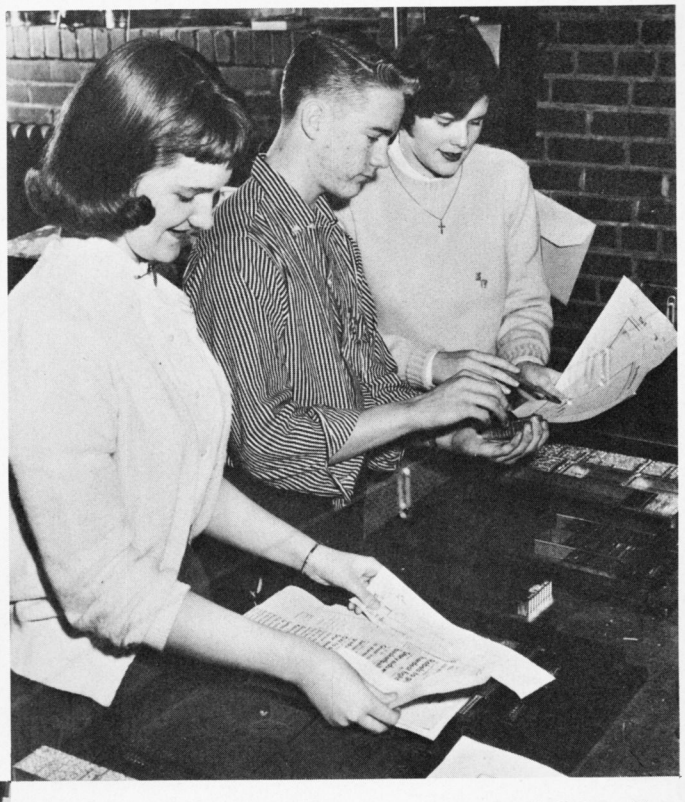

EAGER BEAVERS — Members of the "Surveyor" staff, Barbara Slate, Buddy Bryant and Graham Dunstan make up a page for the next issue of the school newspaper.

LITERARY STAFF—*Front Row*: Robin Ream, Lady Borton, Margaret Young, Bobbie Lee Jones. *Second Row*: Carol Sather, Libby Litsey, Pat Warfield, Chuck Adams, Sue Jordan.

LITERARY STAFF: Pete Mayer, Peggy Hile, Grace Ann Wallace, Linda McSpadden, Butch Gibbs, Barry Lyngard, Jo Ann Samuels, Kit Irion, Deena Berliant.

Writer's goal

"LITTLE HATCHET" COMING OUT—Sue Sumpter and Bruce Greenland copyread pages of the "Little Hatchet."

THE "LITTLE HATCHET"

The "Little Hatchet" staff was busy this year putting out the high school literary magazine. The different staffs were composed of the English Department, which submitted material from the students, and the Art Department which supplied the art work that appeared in the "Little Hatchet." The Business Department was responsible for the typing of the publication, and the students in the Print Shop printed the magazine. The activities this year were numerous. The staff gave a "Harvest Hop" and sold cokes at exam time.

Margaret Hyland
Editor

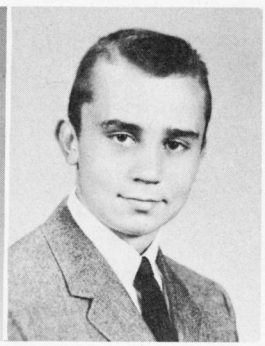

William Burruss
Business Manager

"WE'VE GOT A DEADLINE TO MEET"—say Pat McGrady, Jack Burtle, Terry Walz, Sue Sumpter and Emily Rao as they work on the "Little Hatchet."

MAGAZINE MAKE-UP — *Sitting*: Nancy Rogers. *Standing*: Sharon Van Sise, Joyce Rodgers, Sandy Fortenberry, Susan Bostwick.

Destination: Mexico

SPUNKY SPANIARDS!—Officers of the Spanish Club were: Millie Borchevsky, *V.Pres.;* Dee Mooney, *Treas.;* Penny Mason, *Sec.;* Jim Gobbel, *Pres.*

SPANISH CLUB

Meeting on the first Tuesday of every month, the Spanish Club members took part in various activities. The members helped others by giving clothes to the Salvation Army and making Easter baskets for little children. Activities within the club were the initiation, initiates' skit and the pinata. Among other activities were the Homecoming Day Parade, the prophecies and a party for graduating seniors.

By joining the Spanish Club, the members had the chance to use the language outside of the classroom. They became familiar with the customs and traditions of the Spanish speaking people, and came to know and appreciate Latin American music.

"I HIT IT"—yells Jim Gobbel, Pres. of the Spanish Club, as he strikes the pinata at the Spanish Club Christmas party.

SPANISH CLUB—*Front Row*: Mary Wilson, Kathy Didszoneit, June Cohen, Margaret Young, Barbara Scott, Jane Goodman, Gail Smith. *Second Row*: Jane Lucas, Connie Ward, Sue Woolf, Marcia Mansergh, Pat Hobbs, Kaye Marson. *Third Row*: Sheila Goldberg, Nancy Elliott, Barbara Armistead, Penny Mason, Anne Martin, Kathy Dively, Sally Monroe.

SPANISH CLUB—*Front Row*: Susan Bostwick, Joyce Rodgers, Bobbie Jones, Linda McSpadden. *Second Row*: Harry White, Bill Sweeny, Rockie Fera, Philip Jones, John Pennington. *Third Row*: Ewing Smith, Ronnie Robertson, Dick Williams, Burt Bostwick, Ed Abramson, Bennett Marshall, Dave Gootee.

Learning our Latin

LATIN CLUB—*Front Row*: Barbara Salmond, Lynn Smith, Judy Hunt, Bruce Greenland, Martha Sameth, Caroll Linn. *Second Row*: June Costello, Carolyn Matthews, Marilyn Washburn, Kathy Illston, Dianne Gruits, Barbara Jacobs, Nancy Simpson, Phyllis Eversole. *Third Row*: Barry Lyngard, Bob Ullman, Terry Walz, Sharon Cobel, Nancy Rogers, Darrell Haver, Hugh Littlejohn, John Durkin. *Fourth Row*: Kit Irion, Doug Garthoff.

LATIN LIONS—Officers of the Latin Club were: Faye Harlow, *V.-Pres.;* Graham Dunstan, *Pres.;* Tommy Morrison, *Treas.;* and Peter Partridge, *Sec.*

LATIN CLUB

The Latin Club was composed of Latin students who had previously had one year of the language. The aim of the club was to further the interest of the Latin classes in Roman culture. This was accomplished by increasing the students' knowledge of Roman history, religion, the political life and the Roman homes. The club met throughout the year on club days under the sponsorship of Miss Kiracofe. During the year two committees, the Program and the Assembly, were formed. These groups of members planned the club's varied activities which included the Language Assembly, a float for the Thanksgiving Parade, films, reports, talks and discussions.

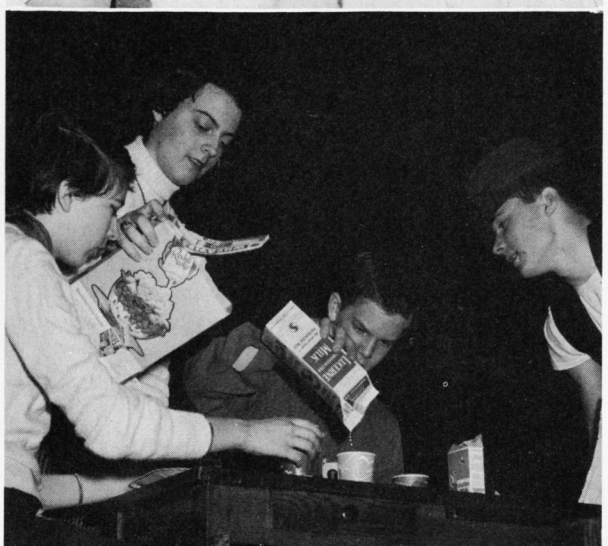

I WANT MY MAYPO—Barbara Salmond serves Marilyn Washburn, Barry Lyngard and Pete Partridge in the Latin Club Assembly.

Paris in sight

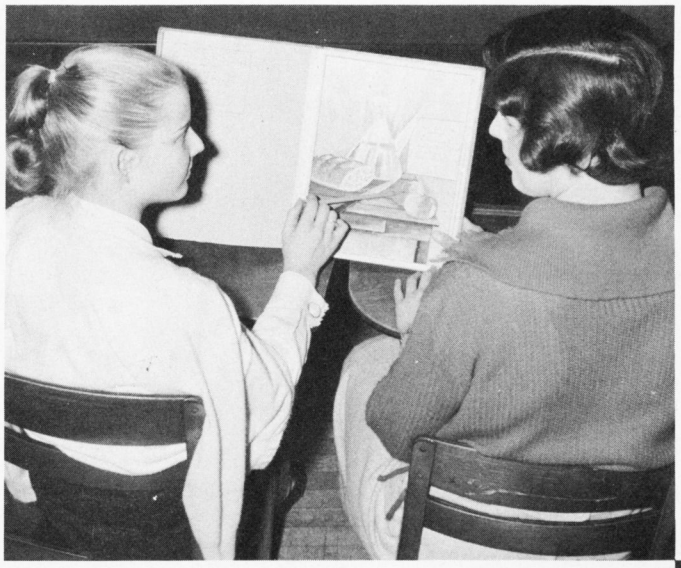

MEMORY BOOK—Sara Mann and Alice Tarnay look through the French Club scrapbook remembering the events of the year.

FRENCH CLUB

The French Club held its meetings at irregular intervals throughout the year.

Some of the club's activities included bake sales and making a scrap book, which was sent to a school in France. To add to their vocabulary the members learned various French songs. During the year a luncheon was held in Washington, D. C. at a French restaurant.

The aim of the club was to meet French people and learn about the important places in France.

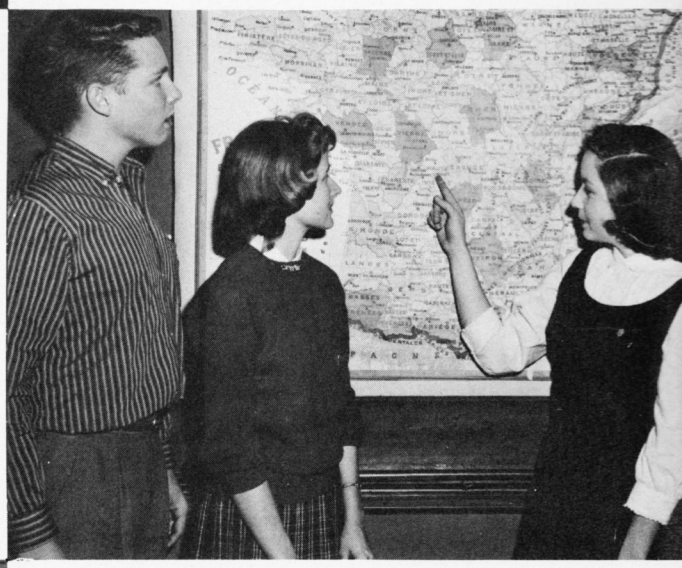

FRENCH FOLLOWERS—Officers of the French Club were: John Munson, *V.Pres.;* Judy Rawie, *Treas.*; Sally Clark, *Pres.*

FRENCH CLUB—*Front Row*: Mary Kent Schmidt, Geraldine Cerny, Carol Anne Rapp, Sandra Gagon, Susan White. *Second Row*: Libby Litsey, Mary Dale Carter, Mary Tafarella, Gloria Garber, Adria Acker. *Third Row*: Bryant Hayes, Alice Tarnay, Chip Nowak, Mary Lee Densmore, Mary Churchill.

Show time

THE DRAMATICS CLUB

The Dramatics Club gave the students a medium of self-expression and a chance to gain experience in theatrical work. During the year, the club staged two three act plays, one in the fall and one in the spring. They also presented a one act play for the Virginia State Contest. Through participating in the plays, an interest in acting and backstage work was stimulated. The club tried to expand each member's talent and interest in the theoretical and practical knowledge of drama and the theater.

"MEND THAT CHAIR"—says Ellen Bussard to Joe Walker as they fix a chair for the drama department.

HOW NOW, BROWN COW—Practicing for the fall play is Barbara Krueger. Her audience is Penny Mason and Butch Gibbs.

"TEN PLEASE"—says Lady Borton while taking tickets to sell for the Dramatics Club play from Bennett Marshall.

IT'S NOT ALL FUN—You would think so though, looking at Jack Flowers and Marilyn Wright practicing at a night rehearsal for the school play.

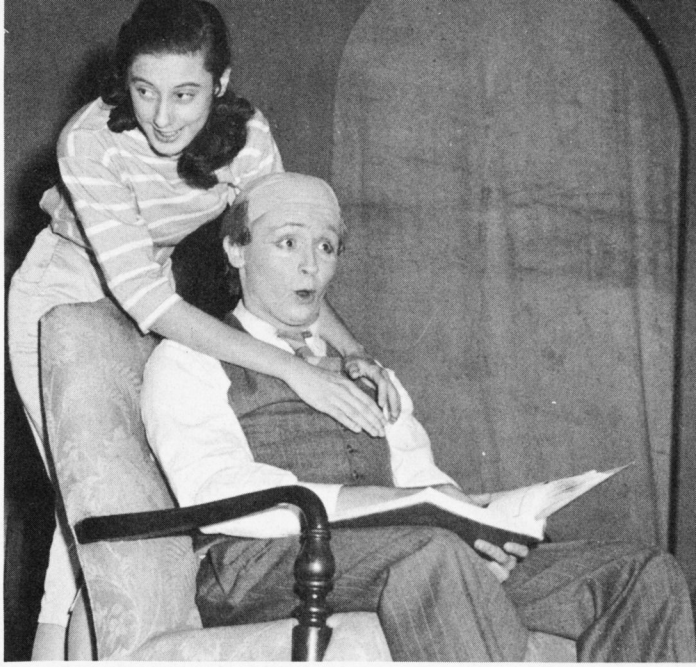

MESSY MAKEUP — Officers of the Dramatics Club were: *Seated,* Penny Mason, *Pres.;* June Costello, *Treas.;* Mardie Reed, *V.-Pres.;* Bonnie Oyler, *Sec.*

DRAMATICS CLUB—*Front Row*: Susan Woolf, Audrey Fendrich, Pat Ring, Barbara Krueger, Bonnie Herzig, Susan Stover, Carol Chase, Phyllis Allen. *Second Row*: Donna Hammersley, Martha Anderson, Sally Clark, Christiana Walford, Ellen Bussard, Jane Lucas, Julie Anderson, Marilyn Wright. *Third Row*: Margo McKnight, Martha Leef, Nancy Suder, Nancy Rogers, Lady Borton, Sonya Shacter, Cathy Ann Gainey, Cathy Parson, Shiela Yancey, Susie Herron. *Fourth Row*: Don McDonough, John Garten, Stephen Jarrett, Bennett Marshall, Mike Zerbe, Ken Poff, Terry Walz, Libby Litsey.

Honor stars

THESPIANS—*Front Row*: Susie Herron, Marilyn Wright, Nancy Rogers, Lady Borton, Cathy Parsons. *Second Row*: June Costello, Chandler Van Orman, Terry Walz, Douglas Caldwell, Cathy Ann Gainey.

CHECK SCENE II—Thespians Susie Herron, Paul Apperson and Cathy Parsons, go over a script together.

THESPIAN SOCIETY

The Thespian Society is a National Honor Society, its purpose being to promote dramatic interest and give the students a chance to express their talents. It served as a guiding hand to the Dramatics Club by directing their plays. There were seventeen members in the Thespian Society. Every one of these members was required to earn ten points or its equivalent of one hundred hours. These points were earned by playing the part of a major character, prompter or stage manager. For each additional ten points they earned, a star was awarded. The stars were received up to sixty points and then a honor bar was awarded. This was the highest honor given to any member of the society.

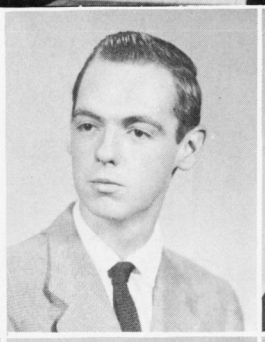

Paul Apperson
President

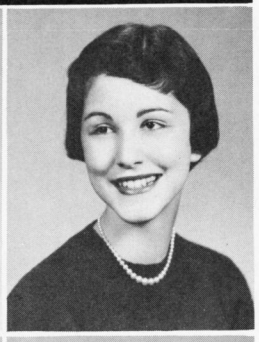

Penny Mason
Vice President

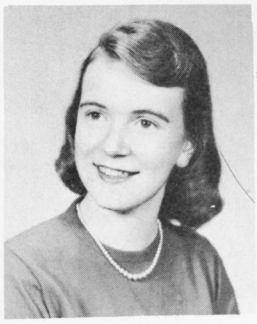

Margaret Reed
Secretary

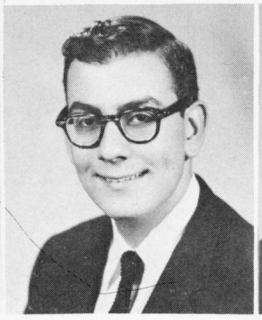

Bennett Marshall
Treasurer

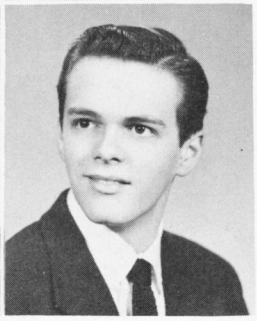

Michael Zerbe
Scribe

Down you go

SPELLING CLUB

The Spelling Club's goal was to find the best speller in GW to compete in state and local spelling contests. To have been eligible, students must have passed the spelling test that was given to all students.

SPELLING CLUB — *Seated*: Burt Bostwick. *Standing*: Rose Mary Conner, Camille Eakins, Sandra Wilbur, Janis Crockett, Sharon Sexton, Helen Holden, George Vincent.

DEBATE CLUB MEMBERS—Kathy Illston, Galen Danis, Warren Mattox, Dan Appleton, Douglas Caldwell.

CARE TO DEBATE IT?—Officers of the Debate Club were: Adrian Wall, *V.Pres.;* Joy Louis, *Pres.;* Karen Bozarth, *Sec.*

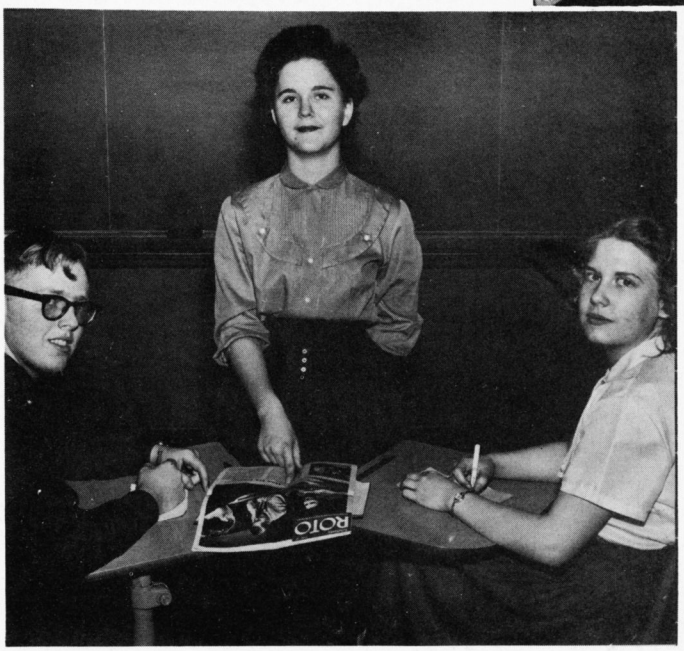

DEBATE CLUB

This year the members of the Debate Club participated in the Northern Virginia Debate League and in the Second Semester Debate Tournament. The club was a part of the Forensic Contest of the Northern Virginia District.

Flying brushes

ART CLUB—*Front Row*: Nancy Schott, Joy Howse, Betsy Russell, Kay Collins, Michele Gussie, Linda McSpadden, Dianna McCullough. *Second Row*: Eddie Stephenson, Pete Johnson, Barbara Marks, Libbie Hill, Mike MyLechraine, Marlin Potter, James Pope. *Third Row*: George Newton, Harold Logan, Bob Padgett, David Oehm.

WORK OF ART — Officers of the Art Club were: Barbara Hughes, *Sec.;* John Johnson, *Treas.;* Donald Strother, *V.Pres.;* Norberto Echegoyen, *Pres.*

WHAT DO YOU THINK OF THIS ENTRY?—Mrs. Myrick discusses the sculpture entries for the art carnival with Pat McGrady.

ART CLUB

The Art Club was formed to give the students a better interpretation of art and to promote interest in it. The members of the club divided into two sections, the Float Committee and the Bulletin Board Committee. The purpose of the Float Committee was to sponsor a float in the Thanksgiving Parade. The Bulletin Board Committee was in charge of decorating the bulletin boards in the halls and library. They also helped the Dramatics Club with props and scenery for the play during the fall. There were approximately twenty-five students in the club. These members met every other Wednesday morning during the assigned club period.

Look up

ASTRONOMY CLUB

The aim of the Astronomy Club was to stimulate the interest and increase the knowledge of students in the field of astronomy. The members also became familiar with the wonders of the entire solar system by seeing the planets at close range. During the year the club visited the Fort Belvoir observatory and presented the movie "The Strange Case of Cosmic Rays" in the assemblies. They also took many field trips where they observed certain stars and planets.

FINDERS KEEPERS—Tom Martin, Diane Booker and Chuck Arnason work the Star and Planet Finder.

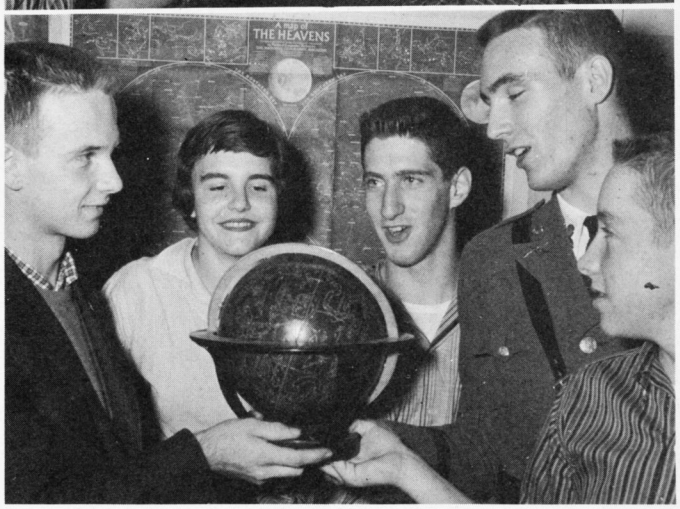

HEAVENLY SPEAKING—Officers of the Astronomy Club were: Tom Richman, *Program Chair.;* Ellen Bussard, *Sec.;* Henry Seiff, *V.Pres.;* Billy Callan, *Pres.;* Tom Martin, *Treas.*

ASTRONOMY CLUB—*Front Row*: Diane Booker, Ann Blair, Susie Herron, Mary Lee Densmore, Marilyn Wright, Anne Martin, Diana Spiller, Susan Bostwick.*Second Row*: Chuck Arnason, John Saunders, Dan Appleton, Chip Nowak, Dennis Marshall, Walter Schwartz, Butch Gibbs. *Third Row*: Pete Bostwick, Bill Schamberger, Johnny Morrison, Louis Bourne, Charlie Altizer, Richard Blanton, Warren Mattox, Ed Abramson. *Fourth Row*: Larry Vierling, Bob Lowler, John Munson, Daniel Dowling, Mike Ross, Mike Lee.

A stitch in time

FHA—*Front Row*: Barbara Plampin, Joyce Burroughs, Sue Stanford, Dorothy Ellis, Sandra, Major, Peggy Disse, Elaine Mueller. *Second Row*: Ann Prosser, Joy Harrington, Judy Crabill, Carolyn Weaver, Mary K. Churchill, Sarah King, Judy Wood, Shirley Phillips. *Third Row*: Gertrude Snyder, Mary Fairbanks, Anne Martin, Gloria Van Buren, Karen Bozarth, Cynthia McClain, Jean Paterson, Joan Fairbanks.

THE CAMERA ROLLS—Miss Taylor shows the FHA members a movie at one of their regular meetings.

F.H.A. CLUB

The object of the Future Homemakers of America Club was to help individuals improve their present and future personal, family and community living. Among their various activities were bake sales, the initiation of new members and guest speakers.

SCRAPS OF THE PAST—*Seated*: Linda Finnell, *V.Pres.;* Marian Carter, *Pres. Standing*: Bette Williams, *Sec.;* Phoenicia Brown, *Reporter;* Carol Russell, *Hist.;* Janice Jones, *Treas.*

Busy fingers

SIGN OF BUSINESS — Members of the F.B.L.A. Peggy Rudd, Shirley West and Raymond Foote hold up the sign made for their club.

TYCOONS OF BUSINESS— Charles Mason, *Pres.;* Eddie McClain, *Parl.;* Sarah Webster, *Hist.;* Randy Flynn, *Reporter;* Shirley West, *Treas.;* Jo Ann Brannon, *Sec.;* Kay Golt, *V.Pres.*

F.B.L.A.

The F.B.L.A. helped to create a better understanding of business for its members through the use of speakers and by visiting offices. Some of their activities included representing the school at conventions and sponsoring a picnic.

FBLA—*Front Row*: Janet Waldvogel, Marjorie Dakeman, Janet Downey, Rebecca McCrickard, Brenda Mills, Jo Ann Vennon, Sharon Axtell, Jeannette Donnelly, Virginia Denis. *Second Row*: Shirley Daymude, Jo Jean Reynolds, Linda Brown, Emily Rao, Donna Hammersley, Betsy Schamberger, Frances Cox, Ida Mae Edwards. *Third Row*: Linda Lee, Sondra Beach, Peggy Rudd, Rosie Felts, Sheila Chin, Ann Fletcher, Peggy Hurst, Patsy Kerns. *Fourth Row*: Raymond Foot, Ronnie Dowdy, Osman Andolsun, Billy Knight.

Chalk dust

F.T.A.

The members of the Future Teachers of America were students who were interested in the teaching profession. The club was organized to stimulate and encourage the students' interest in this work and help them to learn more about it. They met on club days during activities period.

During the year, the students in the club put on an assembly for the rest of the student body. The members also served the teachers coffee one day in November. Also, there was a state convention this year for the Future Teachers of America in Virginia. The club sent a student to Richmond to represent GW. Another activity of the club this year was to visit a college.

COFFEE BREAK—Mrs. Moreland helps herself to cream for her coffee while Barbara Scott offers her some cake at the "Coffee" sponsored by the FTA.

"TWO DOUGHNUTS PLEASE"—says Loretta Call (far left) to FTA members who sold juice and doughnuts before school.

FTA MEMBERS—*Front Row*: Frances Sharp, *Sec.;* Mardie Reed, *Pres.;* Grace Wallace, *V.Pres.;* Toby Kirschner, *Treas. Second Row*: Vivian Griffith, Margie Brinkley, Deloris Dixon, Jan Miller, Suzanne Hensley. *Third Row*: Margaret Wingfield, Irene Dunlap, Julie Willman, Janet Thurman, Cora Smoot. *Fourth Row*: Adria Acker, Lois Kunz, Barbara Scott, Sonya Shacter.

Held in reverence

BIBLE CLUB

The main purpose of the Bible Club was to give to its members an opportunity to gain more knowledge of the Bible. During the year the club was in charge of reading the devotions over the public address system. The club's other activities included giving parties at Halloween and Christmas.

"THE LORD IS MY SHEPHERD"—reads Nancy Suder for the morning devotion. Ernest Loomis and Barbara Krueger wait to give the announcements.

THIS ABOVE ALL—Officers of the Bible Club were (*left to right*): Margaret Nolan, *Pres.;* Barbara Slate, *Sec.;* Jim Gobbel, *V.Pres.*

BIBLE CLUB—*Front Row*: Joyce Berry, Evelyn Jones, Louise Landis Barbara Armistead, Phyllis Allen, Sandy Workman, Carolyn Martin. *Second Row*: Nancy Suder, Roberta Dawson, Julia Nolan, Julia Myers, Linda Thompson, Mary Tafarella, Ann Herrell, Pat Warfield. *Third Row*: Lynn Gruits, Ann Wynne, Dorothy Smith, Mary Dale Carter, Donna Ballance, Mary Palmer, Linda Taylor, Lynn Abraham, Paige Early. *Fourth Row*: MacArthur Payne, Don McDonough, Jerry Barnes, Dan Lineberger, Jack Flowers.

At the hop

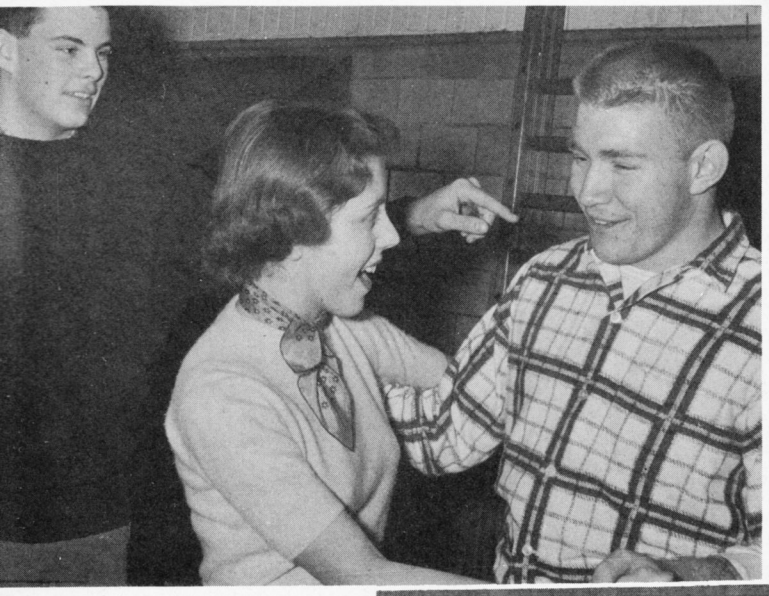

DANCE CLUB

The purpose of the Dance Club was to provide a social hour for the students at GW. When the club was first organized in 1950, it was comparatively small to the number participating in it this past year, as it was one of the largest clubs in the school. Also, in years gone by there was quite a lot of instruction while in recent years there has not been any. Because of its popularity, it was necessary to limit the membership to one hundred students. The members met in the gym during activities and danced to records which were bought with the club dues.

"COME ON AND DANCE WITH ME"—says Jane Lucas, *Sec.* of the Dance Club to *Pres.* Gerald Jacobs, while Chanler Van Orman, *V.Pres.*, gets ready to cut in.

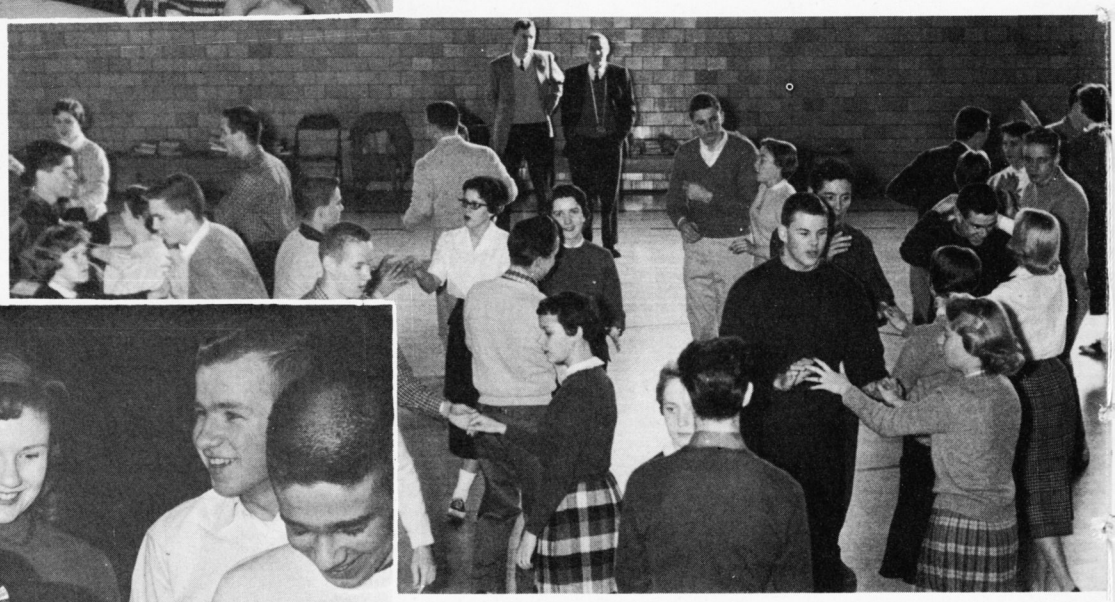

AT THE HOP—Members of the Dance Club jitterbug at their regular Wednesday meeting during activities period in the gym.

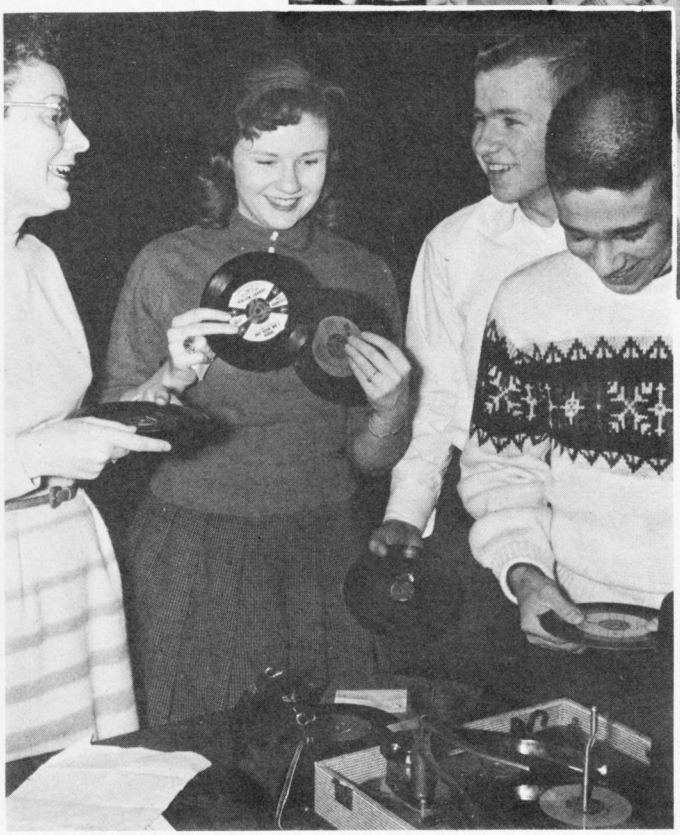

MUSIC, MUSIC, MUSIC—Miss Sylvia Somers, Joan Cooley, Ted Arthur and Rockie Fera choose the next record for the Dance Club.

Mighty Moes

17-24-36 HIKE—Jim Thyng, Tom Kenny and Frank Hall, Monogram Club Members, get overwhelmed during the football season and use a dictionary for a ball.

MONOGRAM CLUB—*Front Row*: David Oehm, Wendall Swain, Windsor Demaine, Stuart Long, Carlin Ridgely, Roger Williams, Dennis O'Conner. *Second Row*: Edgar Wright, Donald Dill, Jerry Evans, Larry Dohner, John Garten, Tom Leith, Ernest Loomis, Dick Kemper. *Third Row*: David Knowles, Buddy Elliott, Gerald Jacobs, Joe Ritenour, Ewing Smith.

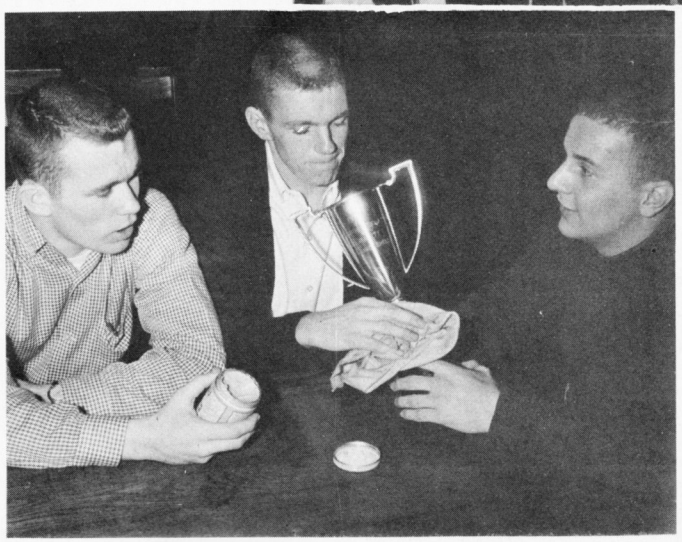

MONOGRAM CLUB

The Monogram Club was composed of those boys who had received a GW varsity letter in football, basketball, track, baseball or crew.

During December the club sponsored the annual Monogram Banquet. At this banquet all those boys who had earned either a varsity, Athletic Association or junior varsity letter were honored.

The members in the Monogram Club were especially noticeable every Friday as each boy wore his varsity letter to school on that day.

SHINES LIKE GLASS — Larry Dohner, *V.Pres.;* Dick Kemper, *Pres.* and Joe Ritenour, *Sec.-Treas.* apply plenty of elbow grease in the polishing of old trophies.

Y-TEENS

The year started by making Mrs. Josephine Tolbert an honorary member of the club. Other members of this nature included Mr. Edgar Pruet, Mayor L. S. Bendheim, and Judge Irene Pancoast. Some of the activities the Y-Teens participated in were trick-or-treating for UNICEF on Halloween and having a card section at the Hammond-GW football game. The Y-Teens tried to meet many different people from all parts of the United States and the world. They sent delegates to the state convention, which is held every winter. Pins were given to girls who earned a total of seventy-five points in community, school and club work.

HOLD THAT MASCOT—Mickey McPherson and Betty Branch are seen with the Y-Teen's cute mascot, Ricky Sullivan.

"POINT OF ORDER CHAIRMAN"—says Nancy Suder while conducting a meeting of the officers. The officers were left to right: Phyllis Waltman, *D.C.C. Rep.;* Mary Tafarella, *D.C.C. Rep.;* Janet Rodda, *Treas.;* Nancy Suder, *Pres.;* Barbara Slate, *V.Pres.;* Janice Jones, *Sec.;* Pat Sullivan, *Corres. Sec.*

Y-TEENS—*Seated*: Carol Howard, Gayle Fletcher, Marilyn Washburn, Barbara Salmond, Martha White, Sheila Yancey, Grace Smoot, Susan Bolan, Pat Moore. *Second Row*: Beverly Lancaster, Sandra Renshaw, Mickey McPherson, Emily Rao, Joyce Ennis, Wanda Beaver, Jo Ann Vennon, Rosemary Telford, Roberta Hayes. *Third Row*: Donna Hammersley, Betty Branch, Pat McCurdy, Janet Lambert, Margie Brinkley, Vickie Griffith, Jean Swisher, Sharon Cobel, Pat Warfield.

Helpful crusaders

CADUCEUS—*Front Row*: Judith Crabill, Ann Helwig, June Cohen, Kay Brooks, Louise Butler.*Second Row*: Emily Chew, Charlotte Diltz, Dee Mooney, Sharon Robbins.*Third Row*: Karen Jorgensen, Libby Litsey, Mary Kent Schmidt, Kathy Taylor, Anne Martin. *Fourth Row*: Alan Arey, Bob Lawler, Charles Hall.

Pruet Memorial Library
George Washington H. S.
Alexandria, Virginia

CADUCEUS CLUB

A contest was held at the school to decide upon a new name for the Double-Barred Cross; the name selected was Caduceus. The winner received a copy of the "Compass." Some activities carried on by the club were programs on medicine which included speakers from local health centers. The club was proud that its membership increased.

"I TOLD YOU I WAS RIGHT"—says Sharon Robbins to Ellen Cohen, Dianne Gruits and Judy Crabill at an afternoon meeting of the Caduceus Club.

OUR GROWING WORLD OF MEDICINE—*Front to back*—Officers of the Caduceus Club: Marty Mann, *Treas.;* Faye Harlow, *Sec.;* Millie Borchevsky, *Pres.;* Dianne Gruits, *V.Pres.*

Best foot forward

MARCHING MAJORETTES

The marching majorettes for the past year were composed of seven girls from the sophomore, junior, and senior classes. The girls participated in all the half time shows during football season. They traveled with the GW band to the away games.

The majorettes took part in the George Washington Birthday Parade in Alexandria. They also marched in the Apple Blossom Parade. This festival was held in Winchester, Virginia.

During September the marching majorettes displayed their new blue and gold uniforms.

MARCHING ALONG TOGETHER—Pat Pinkston, *Pres.;* Wanda Reed, *Sec.;* Joyce Heflin, *Treas.;* Sandy Schillinger, *Sgt. Arms,* and Beverly Weller, *Pub. Mgr.* were the officers of the Majorette Club.

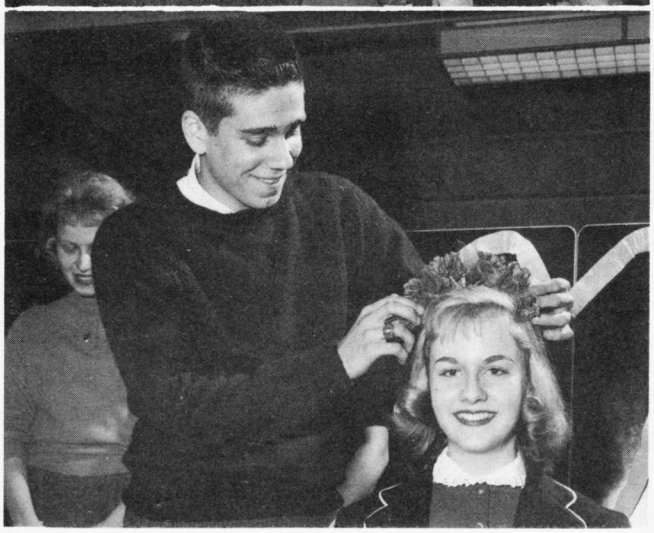

QUEEN OF HEARTS—Rockie Fera places a crown of roses on Betsy Kilroy, chosen Sweetheart at the Majorette Club Dance. Janet Enoch waits for the music to start again.

PRECISION PLUS—Demonstrating a twirl from left to right are Darlene Reed, Beverly Weller, Pat Pinkston, Joyce Heflin, Judy Adams and Lou McCullen.

MAJORETTE CLUB

The main purpose of the Majorette Club was to train the interested girls in how to qualify for the marching majorette group.

During the year the Majorette Club promoted various social activities. The club sponsored a Valentine and Christmas party.

The Majorette Club gave a tea for the majorettes from the neighboring high schools for the purpose of getting better acquainted, and also a party for the graduating seniors.

STEP TO THE SIDE AND TWIRL—Shown at practice is Wanda Reed, head majorette.

MAJORETTE CLUB—*First Row*: Joyce Heflin, Betty Smith, Nancy Paulson, Helen Holden, Mary Lou McCullen, Janet Lambert, Sue Woolf, Janis Crockett. *Second Row*: Charlene Trenary, Phyllis Waltman, Dotty Lucas, Deanna Bernhard, Delores Davis, Sheila Yancey, Becky Wade, Carol Wright, Bette Beagle.

History in the making

MUNDANE AFFAIRS—World Events Club officers, Sally Clark, *Sec.;* Chuck Adams, *Treas.;* Henry Seiff, *Pres.;* Eddie Abramson, *Parl.* and Jim Gobbel, *V.Pres.* go through magazines checking news-worthy events.

WORLD EVENTS CLUB

The World Events Club met every Thusday after school to discuss current affairs. Topics consisted of the economic, social and political problems of the United States and the world.

This year the club presented an assembly to the student body which pertained to the United Nations. The members also planned a UN exhibit in the library. Students selected from the membership of the club appeared on the television program "Youth Wants to Know." The club made trips to Washington to see the governmental buildings and foreign embassies.

WORLD EVENTS CLUB—*Kneeling*: Ernest Loomis, Peter Partridge, *Second Row*: Alberta Clark, Karen Abramson, Evelyn Hartman, Joy Louis, Anita Cary, Barbara Jacobs, Lynn Smith, Karen Bozarth. *Third Row*: Mary Harcos, Alice Tarnay, June Costello, Elizabeth Walford, Cathie Counts, Louise Landis.

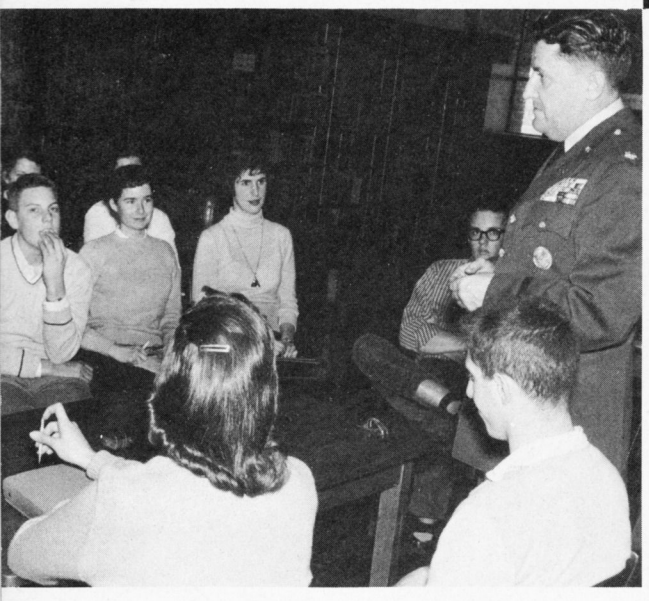

WORLD CRISIS—Lt. Col. Vernon Walters, publicity adviser to the NATO group, addresses the World Events Club members at their regular meeting.

Silence!

BOOKROOM

The assistants in the bookroom were responsible for issuing approximately 10,000 books to the student body each semester. The job of the bookroom also consisted of straightening the records and loaning movie projectors to the various teachers throughout the school.

"AND THEN PUSH THIS BUTTON"—explains Mrs. Charles Drury in showing how to run the movie projectors to the book room assistants, Jean Biscoe, Joy Harrington and Mardie Reed.

MONITORS

The voluntary work done by the GW monitors this year was to keep the students off the floors on which regular classes were being conducted during the lunch periods. The seven monitors, predominately from the junior and senior classes, substituted this duty in place of physical education.

HALT!—This is the command given by hall monitors Doug Rhoades, Sara Flemmings, Dan Dowling, Julia Myers and Ronnie Pitt.

LIBRARY

The school's library had over twelve hundred books placed on its shelves. Almost two hundred of these books were new or reordered this past year. The three librarians, with their assistants, checked out the books and kept them in order. The library made available magazines, newspapers and reference books to every student.

LIBRARY ASSISTANTS—*Front Row*: Emily Watson, Elaine Mueller, Ethel Vaughn, Dorothy Duehring, Judy Munday, Martha Bennett, Louise Landis. *Second Row*: Alice Tarnay, Karen Shay, Rosemary Telford, Cynthia Fulwiler, Grace Smoot, Roberta Dawson, Barbara Salmond, Barbara Bowling.

Hurrying about

GUIDANCE HELPERS—*Left Side-Front to Back*: Sandy Frommer, Carolyn File, Sally Monroe, Mary Tafarella, Barbara Armistead, Sally Clark, *Right Side-Front to Back*: Evelyn Hartman, Barbara Jacobs, Mary Lee McBride, Diana Spiller.

OFFICE WORKERS—*First Row*: Sue Jordan, June Cohen, Margaret Hyland, Margaret Williams. *Second Row*: Betsy Schamberger, Joan Madison, Loretta Lacy, Anita Cary, Charlotte Diltz, Ann Spittle. *Third Row*: Bobbie Jones, Cathy Ann Gainey, Peggy Collum, Mary Harcos, Emily Chew, Barbara Hughes, Karen Bozarth.

ATTENDANCE WORKERS—*First Row*: Rose Mary Klatko, Martha Sanderson, Jackie Allison, Joyce Burgess, Betty Pouzenc, Nancy Elliott. *Second Row*: Dee Mooney, Barbara Marks, Peggy Hurst, Marilyn Wright, Pat Moore, Anne Martin.

CLINIC ASSISTANTS—*Front Row*: Kay Marson, Sandy Richardson, Barbara Wade, Marty Mann. *Second Row*: Joan Young, Sharon Cobel, Becky Wade, Mary Kent Schmidt, Ann Helwig, Margaret Wingfield.

Singing in harmony

MUSIC CLUB—*Front Row*: Pat Sullivan, Judy Thyng, Ruth Auerbach, Gwen Fogle, Jackie Allison, Rosa Allen, Barbara Wade, Gloria Garber, Christine Kidd, Susan Stover. *Second Row*: Joyce Knill, Gwen Johnson, Carolyn Dunn, Geraldine Cerny, Judy Rawie, Judy McKinery, Carol Itschner, Martha Sanderson, Dana Lee Spicer, Jean Biscoe. *Third Row*: Pat McCurdy, Sandra Gagon, Dennis Ramsay, LaVern McConnell, Guy Partridge, Adrian Wall, Connie Manfre, Carolyn Celmer, Ernest Loomis, Lew Gillum, Kathy Didszoneit, Peggy Hicks.

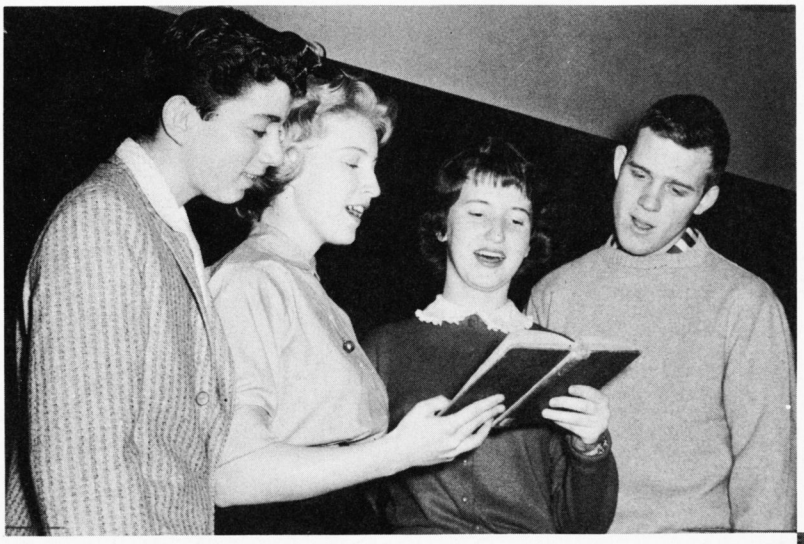

MUSICALLY SPEAKING—The officers of the Music Club were Bobby Hawthorne, *Sec.;* Gay Cameron, *Pres.;* Judy Mechem, *V.Pres.* and Don Waybright, *Treas.*

MUSIC CLUB

The members of the Music Club met in the auditorium during club periods. At some meetings a member of the club, or other students possessing talent, entertained the club. Also, small groups of members arranged shows for the enjoyment of the others in the club, or they had group singing. A dance was planned during the second semester, and a float was made for the parade before the W-L game.

DANCING WITH MY SHADOW—Dancing at the Twin Twirl sponsored by the Music Club are Kathy Dively, Ernest Loomis, Sandy Schillinger and Frank Knill.

Notes and music

MIXED CHORUS

The Mixed Chorus was quite a busy group this year. Its season began with this year's Christmas program. Following closely on its heels came All-State. The group was represented by six of its best members.

Fifty-eight George Washington students were members of the chorus. Auditions were required for all prospective members of the group. It was directed by Miss Mildred Bane, head of the Music Department. A few members entertained for several private parties. As a fitting climax to the busy year, the chorus sang at the Baccalaureate Services for the seniors and at graduation.

SECTION LEADERS AND OFFICERS—*Front Row*: Dennis Ramsay, Barbara Krueger, Joyce Knill, Judy Mechem, Judy Crabill. *Second Row*: Johnny Glover, Ernest Loomis, Bob May, Gwen Johnson, Phyllis Eversole. *Third Row*: Pete Jewell, Gay Cameron, Joan Madison, Janet Enoch, Bennett Marshall.

MIXED CHORUS—*Front Row*: Deward Benton, Ernest Loomis, Dennis Ramsay, Jeff Wolford, LaVern McConnell, Louise Landis. *Second Row*: Geraldine Cerny, Theodore Arthur, John Pennington, Buddy Elliott, Walter Hite, Bob May, Donald Whitestone, Judy Adams. *Third Row*: Naomi Diehl, Lezley Russell, Bennett Marshall, Jack Flowers, Johnny Glover, Windsor Demaine, Bonnie Oyler. *Fourth Row*: John Boswell, Dave Knowles, Edward Garvey, Chandler Van Orman, Pete Jewell, Meg Edwards, Gail Williams, Gwen Johnson.

ENSEMBLE

The Ensemble was a small performing group which consisted of sixteen girls and boys from the A Cappella and Chorus. This group participated in many programs during the year. The Ensemble sang selections at various assemblies, the Christmas and Spring Concerts and at other public performances.

ENSEMBLE—*First Row*: Joyce Berry, Bob May, Joan Madison. *Second Row*: Barbara Armistead, Mary Anne Ramsey, Kathy Didszoneit, Mary Parsons. *Third Row*: Dennis Ramsay, Bonnie Oyler, Gus Beach, Walter Hite. *Fourth Row*: Windsor Demaine, Joan Cooley, Sandy Seward, Donald Whitestone.

MIXED CHORUS—*Front Row*: Jane Murray, Mary Lou McCullen, Barbara Krueger, Joyce Knill, Phyllis Eversole. *Second Row*: Elaine Loveless, Kay George, Mary Dale Carter, Lynne Martin, Carolyn Dunn. *Third Row*: Peggy Collum, Mary Parsons, Darlene Reed, Judy Mechem, Joan Madison, Janet Enoch. *Fourth Row*: Gay Cameron, Joan Cooley, Pat Sullivan, Judy Crabill, Sidna Fleeman, Polly Monrotus, Sue Lumbard.

Sing the hours away

A CAPPELLA

This year Miss Mildred Bane held auditions for those girls who wanted to join the A Cappella. The members of the A Cappella took it as a regular subject with credit for their work. The A Cappella sang for several assemblies including the big Christmas assembly.

During the year the girls sang for outside organizations; they also sang for various churches throughout the Alexandria area.

The A Cappella participated in the Northern Virginia Music Festival and in the District Festival. It also sang at the graduation ceremonies in January and June.

A CAPPELLA—*Front Row*: Edwina Lawhorne, Evelyn Jones, Kathy Didszoneit, Mary Anne Ramsey. *Second Row*: Wanda Reed, Emily Chew, Barbara Armistead, Joan Critzer. *Third Row*: Cathy Rasmussen, Billie Waugh, Donna Ballance, Sandra Seward.

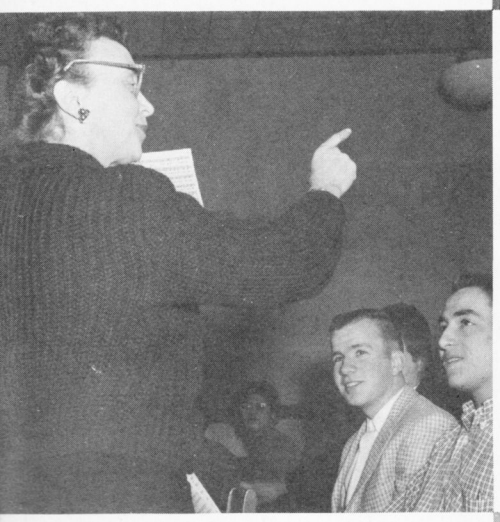

"SING OUT BARITONES"—says Miss Bane during mixed chorus. Ted Arthur and Dennis Ramsay listen attentively.

ALL STATE STARS—*Front Row*: Barbara Krueger, Louise Landis. *Second Row*: Ernest Loomis, Mary Dale Carter, Donald Whitestone. *Third Row*: Jack Flowers, Pete Jewell, Dennis Ramsay.

Beating time

HOLIDAY FOR STRINGS—Jan Miller and Mary Parnell both chose the violin for their orchestra class.

ORCHESTRA—*Front Row*: Jan Miller, Helen Sack, Sue Avery, Valery Marselon, Mary Parnell. *Second Row*: Ruth Auerbach, Adam Hubbell, Charles Giffen, Douglas Cross, Barry Boose. *Third Row*: Eftalia Vouros, Gloria Garber, Skip Cheatham, Francis Gorman, Carolyn Russell, Sidney White, Sharon Robbins, Frank Simmons, Adrian Wall, Alice Shaw, Francis Beckham, Albert McNett.

ORCHESTRA

The orchestra, under the direction of Mr. Frank Barr, played during the intermission at the fall play on November twenty-second. It also played several selections for the Christmas program on December fourteenth and for the Baccalaureate Services in January and June.

The orchestra met during third period, but members who were not able to schedule it met on Wednesday morning before school.

The orchestra combined with the Hammond Orchestra to form an all-city orchestra. It played a concert on December fifth.

MUSICAL MELODIES—Adam Hubbell and David Aageson practice intently on their instruments during orchestra class.

Down beat

TICKLE THOSE IVORIES—Seen watching Marilyn Adams, *Treas.*, play the piano, are the other officers of the Sr. Band, Ken Poff, *V.Pres.;* Bryant Hayes, *Pres.;* Sharon Robbins, *Sec.*, and Carolyn Russell, *Librarian.*

LOW BRASS—Charles Giffen, George Thomas, Richard Harman, Ernest Loomis, Brian Smith, Charles Arnason, Robert Philyaw.

SAXOPHONES, FLUTES, ALTO CLARINETS— *Front Row*: Marilyn Adams, Sharon Axtell, Barbara Maiden. *Second Row*: Charles Giffen, Frank Knill, Marion Poff, Sydney White, Sharon Robbins, Frank Simmons, Leonard Goldstein.

TRUMPETS AND HORNS—*Front Row*: Van Slaymaker, Guy Partridge, Carolyn Russell. *Second Row*: Claude Cheatham, James Steele, Lowell Harrup, Cary Steele, James Webb, Gus Brown, Fern Flemming.

SLIDING OVER THE NOTES—Richard Harman plays his trombone at Senior Band rehearsal.

CLARINETS—*First Row*: Kathy Ilston, Dianne Gruits, Carol Lynn, Jeanne Freeze, Jean Campbell, Sharon Philippe, Bryant Hayes. *Second Row*: Pete Sushka, Jerry Lee Franklin, Kent Wilson, John Saunders, Doug Cross, Tom Martin, John Craddock.

SENIOR BAND

The Senior Band at GW consisted of the musically inclined students. The band was made up of freshmen, sophomores, juniors and seniors.

The band participated during the half-time shows at all the varsity football games. It presented a special show at the GW & W-L game for the queen and her court. It marched during February in the George Washington Birthday Parade. The members traveled to Winchester, Virginia where they performed in the Apple Blossom Festival. During the year, tryouts were held for the All-State Musical Festival. The band held its annual concert during December in the school auditorium.

PERCUSSION—Adrian Wall, Mike Zerbe, Travis Beckham, Carolyn Russell, Bryant Hayes.

Always ready

RESERVE BAND

The Reserve Band was an intermediate band for developing the technique needed for the Senior Band. The goal of the students in the Reserve Band was to get the needed background to be promoted into the Senior Band. The Reserve Band members were under the leadership of Mr. Frank Barr, who was also the Senior Band leader. The band was made up of musically inclined students who had previously had instruction in playing an instrument. The Reserve Band along with the Beginners' Band played for the J.V. football games.

RESERVE BAND—*Front Row*: Robert Lawler, Candy Walford, Susan Stoker, Marsha Byassee, Rae Edmonson. *Second Row*: James Webb, Hilton Dunn, Marilyn Washburn, Robert Cooper, Judy Mechem. *Third Row*: John White, Jill Neisser, Bernard Tallman, MacArthur Payne, Ronald Van Dreau.

PRACTICE MAKES PERFECT—Ken Poff tries to master a melody on his tuba during a band meeting.

BEGINNERS' BAND

The students of the Beginners' Band strived to improve their talents with various musical instruments. They were under the leadership of Mr. Frank Barr. The band was composed of students who had not previously had instruction in the musical field.

BEGINNERS' BAND—*Front Row*: Charles Hall, Charles Dillon, Joe Turner. *Second Row*: David Rye, Douglas Evans, Albert McNett. *Third Row*: John Callas, Barry Lastik, Barry Lyngard.

Brightening our days

JUNIOR RED CROSS

Each home room elected one student to serve as its Junior Red Cross representative. It was his duty to see that money for the campaign was collected and the Red Cross boxes were filled. Donations of such things as pencils, erasers, soap and other small new articles composed the boxes which were sent overseas to orphaned children.

"100% FOR HOMEROOM 215"—says Joe Walker to Mrs. Schultz, sponsor of the Jr. Red Cross, and Pat Hobbs, who has already turned in her homeroom's money.

STAGE CREW

The Stage Crew played an important part in the fall production of "You Can't Take It with You." The lighting was worked out to be just right for each scene. Props and sound effects were other jobs which required skill.

NEEDS MORE LIGHT—Richard Harman, member of the projection crew, runs the movie "The Strange Case of Cosmic Rays."

LUNCH TIME MUSIC

Playing records during the lunch periods was the job of a GW student. Some of the records played this year were from the albums of "Carousel" and "Oklahoma." The student led the others in saying the blessing: "For this meal which Thou hast given, for the fellowship of those about us, for Thy love and care which surround us, we offer our thanks. Amen."

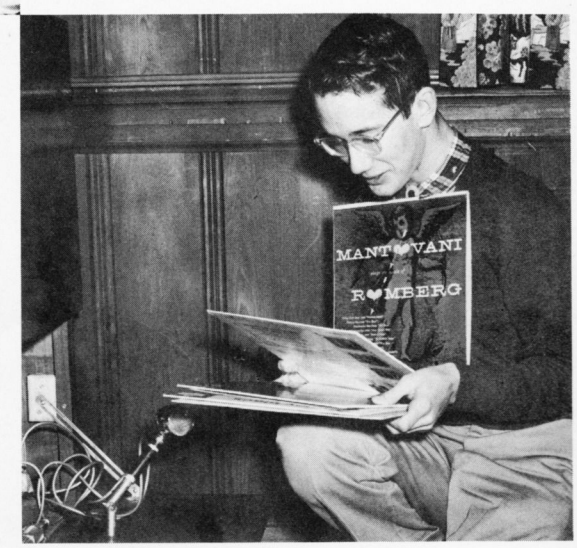

MUSIC TO DINE BY—Richard Blanton selects a recording to play in the cafeteria during one of the lunch periods.

Afternoon workers

DIVERSIFIED OCCUPATIONS CLUB

The purpose of the Diversified Occupations Club was to assure that D.O. students attained maximum social growth with participation in the program. One of the main activities of the students in the club was the employer-employee banquet which was held at Thompson's Corner during November. The new club officers were installed at this banquet. Other activities during the year consisted of a talent show, parties, participation in the Turkey Day Parade and taking part in an assembly. There was also a club picnic that was held in the spring. This was the second year that D. O. was offered at GW.

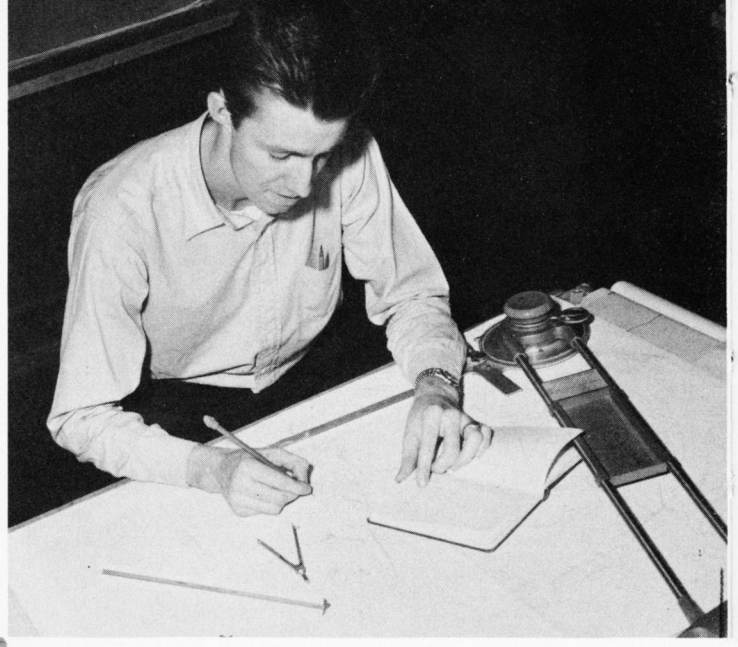

ON THE JOB—Wilson Kirby works at the Alexandria City Hall Planning Division as a draftsman through the D.O. training program.

D.O. DOERS—Officers of the Diversified Occupations Club were (*clockwise*): Gary Butcher, *Chaplain;* Bobby Cochran, *Treas.;* Wilson Kirby, *Pres.;* Peggy Richter, *Reporter;* Carolyn Scott, *Sec.*

D.O. CLUB—*Front Row*: Margie McConnell, Mary Lou Fleetwood, Barbara Carner, Ann Humphries, Sally Mechem, Carolyn Scott, Sandy Moore, Jean Leitch, Judy Durrett, Norma Rife. *Second Row*: James Booth, William Peterson, Pete Hershfield, Warren Martin, John Moriarty, John Hughes. *Third Row*: John Dickerson, Jimmy O'Neill, Jan Garwig, Thomas Mobley, Wayne Lancaster.

Signals ahead

DRIVING CLUB

The Driving Club was newly organized this year. Its main objective was to promote safe driving among GW students and other teenagers. Included in their activities were sponsoring an assembly on auto safety and decorating a bulletin board in school to stress the importance of being a good driver to the student body. By helping the students to become more informed about their cars, they hoped to promote safety in the community and better, more considerate drivers.

PUSH THEN PULL—James Dunn and Bruce Jones hoist the back of a car to fix the tire in Driver Training.

ACE OPERATORS—Officers of the Driver Club were: Ronnie Leoni, *Pres.;* Jimmy Dunn, *Sec.;* Steve Dunlap, *Treas.*

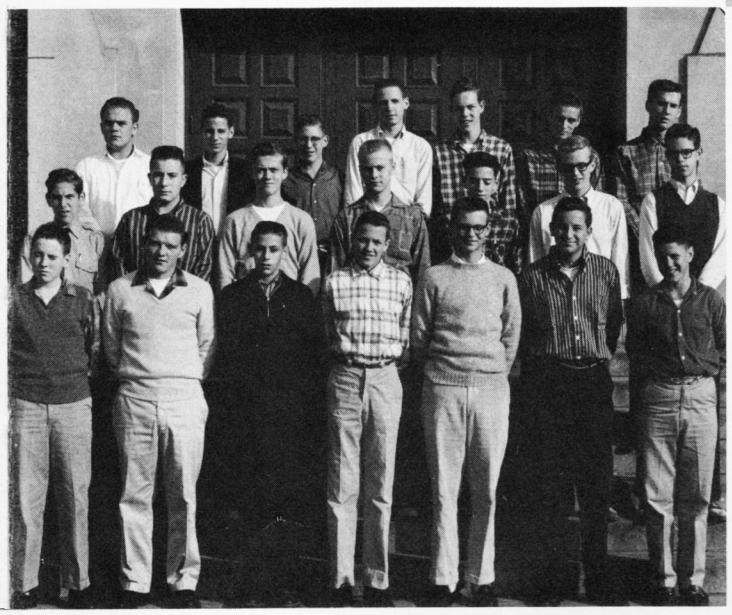

DRIVING CLUB—*Front Row*: Tom Smith, Jimmie Garwood, Buck Gorman, Jim Timberlake, Tony Burke, Ronald Rubin, Gus Brown. *Second Row*: Leonard Cooperman, Tracy Bayliss, Tom Frazier, Allan Reed, George Hensley, Court Warfield, Burt Bostwick. *Third Row*: Bruce Jones, Walt Burke, John Schwarzmann, Ronnie Pitt, Brian Smith, Charlie Shelton, David Ross.

SPORTS

Sports played an important part at GW. Each sport with the exception of golf was divided into two individual teams, varsity and junior varsity. The main sports, according to the number of students that participated, were football, basketball and crew.

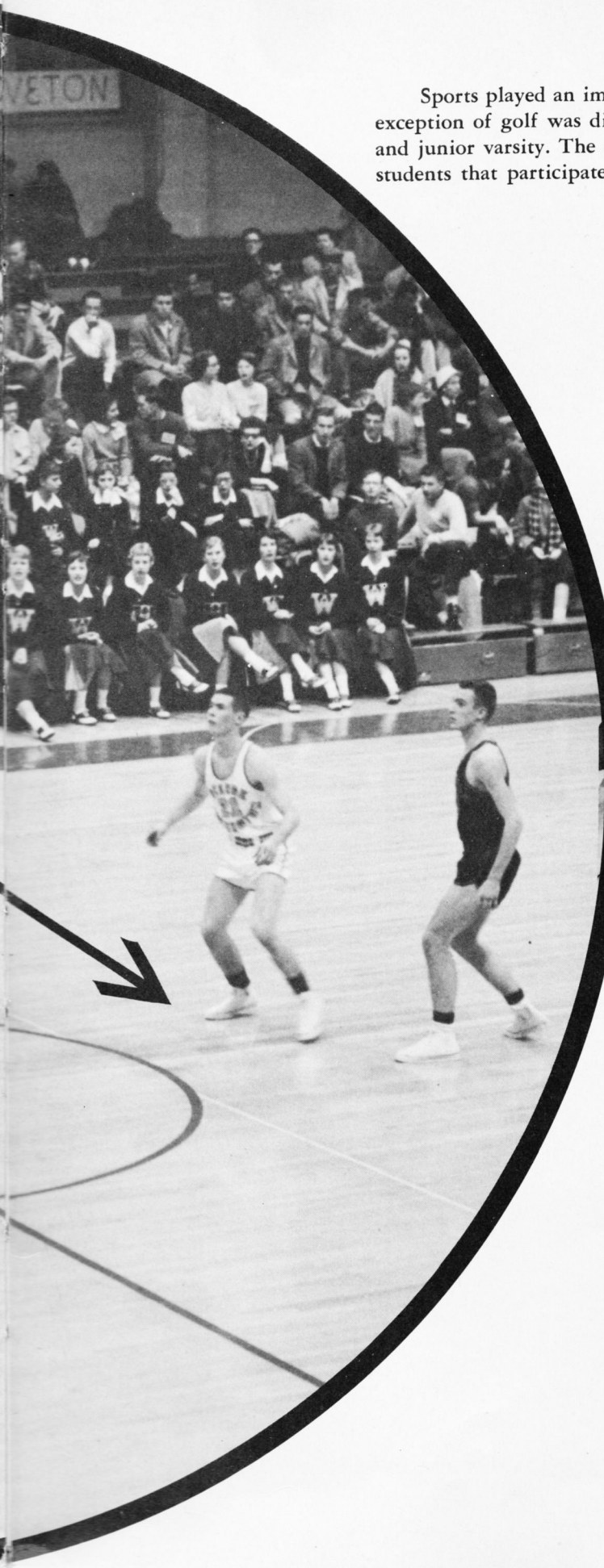

Prexies all

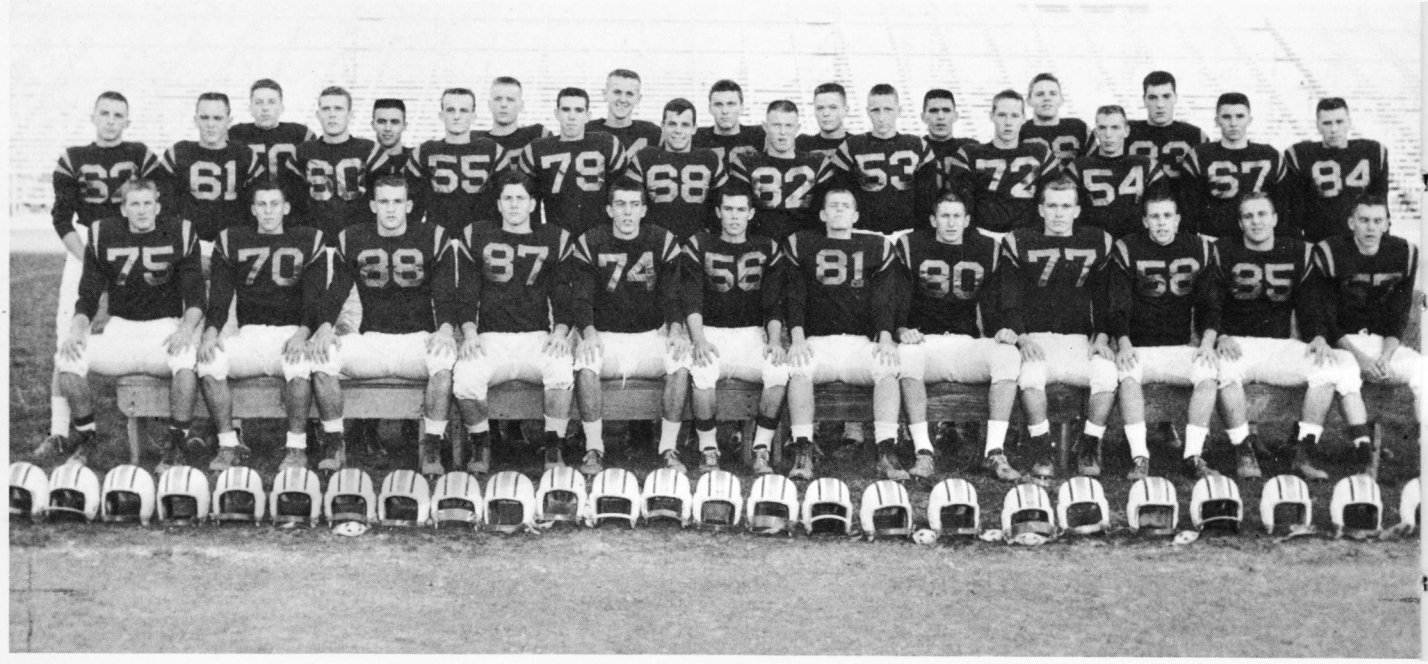

VARSITY FOOTBALL—*Front Row*: Jack Phelps, Tom Kenny, Tom Leith, Windsor Demaine, Bobby Clore, George Barnes, Dick Kemper, Doug Crupper, Larry Dohner, Buddy Elliot, Joe Ritenour, Donald Dill. *Second Row*: Dennis Shaw, Jeff Wolford, Donald Waybright, Donald Whitestone, Charlie Woollum, James Thyng, Bobby Lawrence, Norman Edwards, John Pennington, Louis May, Bucky Stephens, Harry White. *Third Row*: Denis O'Conner, Philip Jones, Frank Hall, Dave Gootee, Jesse Orrick, Nelson Yeargin, Phil LaBatte, Roger Williams, Gene Holsinger.

VARSITY FOOTBALL

George Washington suffered through its worst varsity football season in the team's history. It began the season with a thrilling 3-0 victory over the Annandale Atoms, but then descended into troubled times, losing seven straight games. The defense did a fine job all season but the offense could not play in proportion to them due to tough defenses on opposing teams. Injuries and sickness also hampered the team throughout the year and signs of improvement did not come until late in the season when they blasted Mount Vernon for the third straight year. The six touchdowns scored in this game were tops for the season.

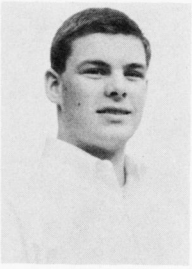

CHANDLER VAN ORMAN
Co-Captain

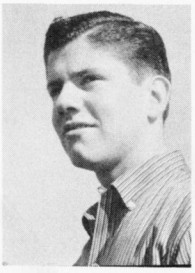

WINDSOR DEMAINE
Co-Captain

COACHES—*Front Row*: Mr. Osisek, Mr. Ford, Mr. Ricer. *Back Row*: Mr. Kapriva, Mr. Bonato, Mr. Green, Mr. Whitestone, Mr. Doran.

GW 3 ANNANDALE 0

GW's opening game against the Annandale Atoms was nip and tuck all the way. The inexperienced GW team had many tense moments in the hard-fought game. After three quarters of scoreless ball, Doug Crupper finally managed to get in a 19 yard field goal that won the exciting game for GW.

GW 6 McLEAN 20

In their second game the Prexies suffered defeat at the hands of the powerful McLean eleven. Two of the McLean tallies were made on long runs from deep in their own territory to the GW goal.

The only GW score came in the third period when Don Whitestone made a plunge from the one yard line.

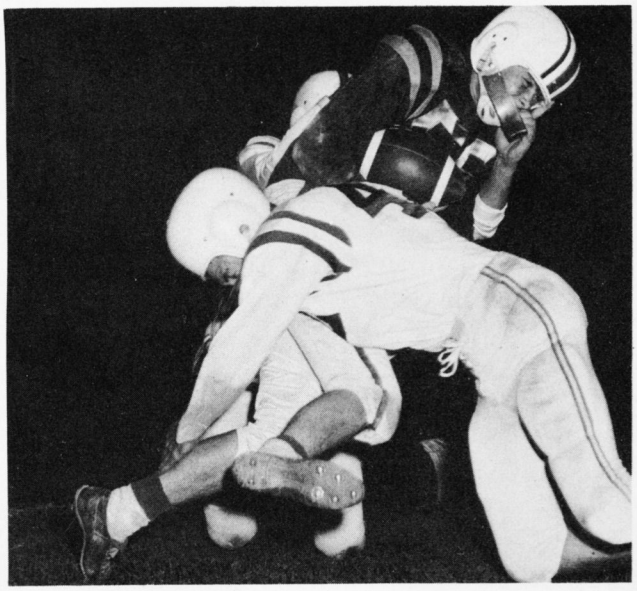

STOPPED IN FULL FLIGHT—GW halfback George Barnes (56) is hit after a ten-yard gain against the Admirals by Mike Vopatek (42).

BULLDOGGED—Bob Clore (74) and Doug Crupper (80) haul down McAdams (70) of Fairfax while Walter Hite (59) rushes in for the assist.

GW 6 FAIRFAX 13

An improved GW team met in an exciting game with the Fairfax Rebels. GW jumped to a 6-0 lead in the first quarter with a 66 yard run by halfback Joe Bernier. However, the Rebels bounced back scoring once in the first quarter and again in the last quarter to win 13-6.

NO TIME WASTED HERE—as Donald Dill races around the right end against the Fairfax Rebels.

GW 0 HAMMOND 19

In their fourth game of the season the Prexies met the Hammond Admirals, who were riding high on an undefeated record. This was the first time the two teams had met in varsity competition and the Admirals, hustling all the way, sent the Presidents down for their third defeat. GW played good defensive football, but they could not keep up with the hard-running Admiral backfield.

We want another

GW 0 THOMAS JEFFERSON 13

George Washington's hard luck continued as they played their fifth game against Thomas Jefferson of Richmond. TJ scored two quick touchdowns in the first six minutes of play and was then held back by the hard-fighting Presidents for the rest of the game. The Blue and Gold drove TJ down to the two-yard line, but was unable to push across for a TD.

GW 13 WAKEFIELD 27

In the next game on the gridiron schedule GW met a swift Wakefield team. The stubborn Presidents managed to push across two touchdowns; one in the first quarter and one in the last. This, however, was not enough to hold back the fighting Warriors as they rolled across four touchdowns to win 27-13.

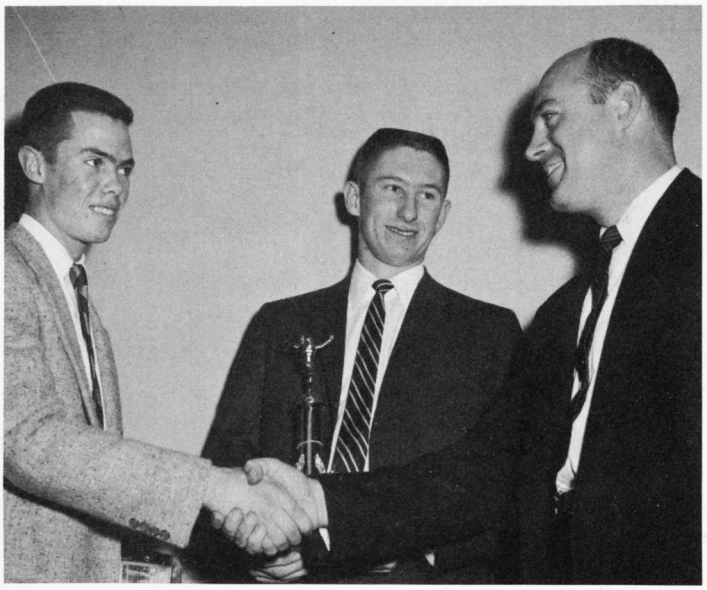

GOOD JOB—Pat Peppler congratulates George Barnes and Doug Crupper.

AWARDS

Although the Prexies usually came on the low end of the score, they did win the Jack Tullock Memorial Trophy which is up for grabs between GW and Mt. Vernon. George Barnes was chosen most valuable player and Doug Crupper received the Dinky Scott Trophy as the outstanding player in the Annandale game. Dick Kemper received the football from the W-L game for being the most improved player on the team.

PUSH A LITTLE FARTHER!—Fullback Phil LaBatte (65) of GW takes in all the ground he can while being brought down by Kenny Pettit (12) of Mount Vernon.

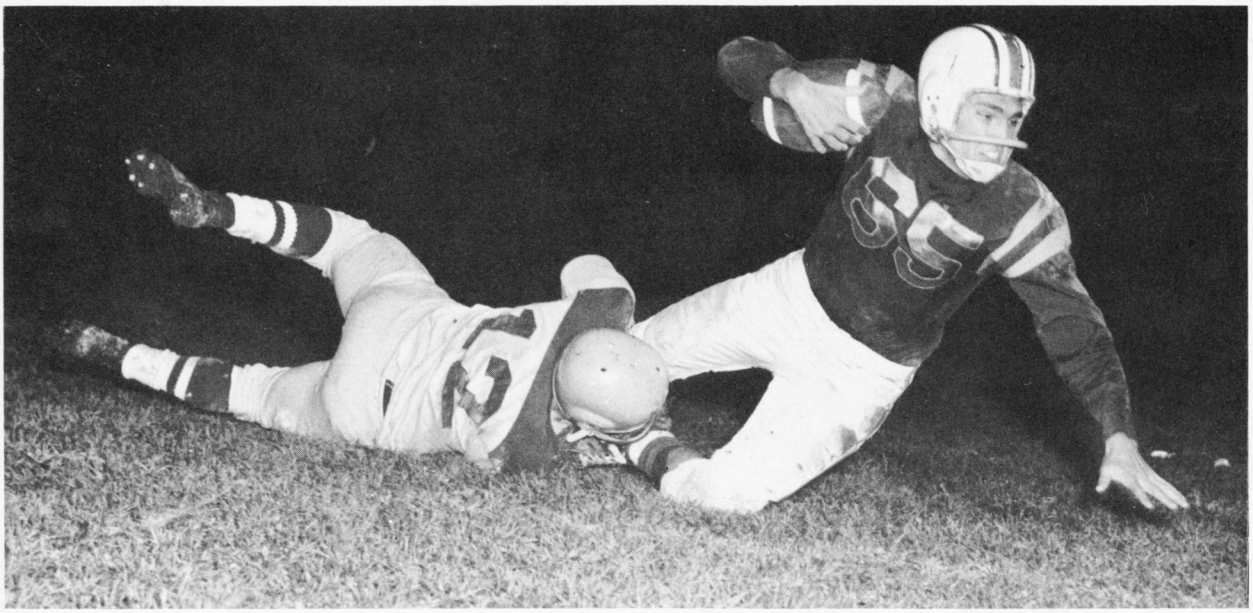

Just like the other

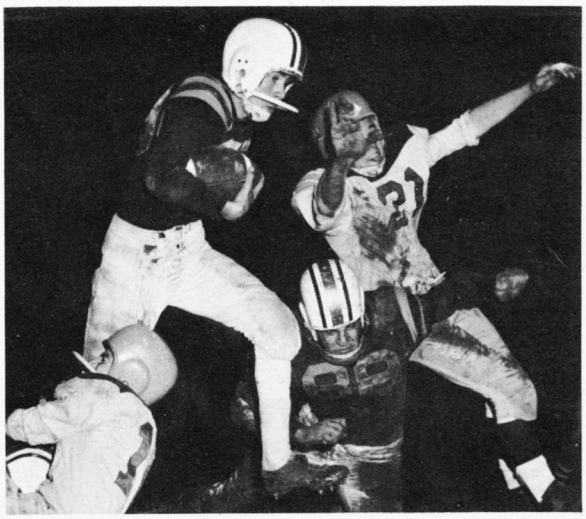

COOL, CALM, COLLECTED—is Buddy Elliott (58) as he goes through a hole made by Tom Leith (88) blocking Lee (21) of Mt. Vernon.

GW 6 **HOPEWELL 21**

In the Hopewell game, George Washington, showing surprising defense, limited the Blue Devils of Hopewell to three touchdowns. For the first time in three years, the Presidents pushed across for a touchdown against Hopewell, but Hopewell's strong line and a fast backfield proved too much for the Blue and Gold as they went down 21-6.

ANXIETY is seen on the faces of Donald Whitestone and Windsor Demaine in one of the most gripping moments of the W-L game.

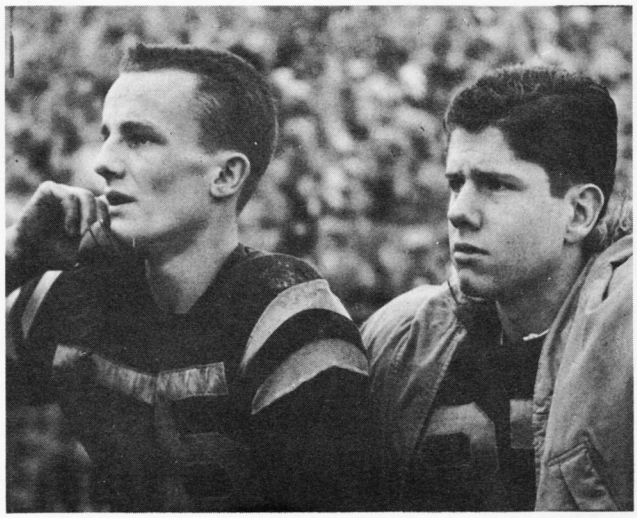

GW 6 **E. C. GLASS 14**

E. C. Glass of Lynchburg used a single wing attack to overpower a spirited GW team. The Prexies' only score came in the third quarter when Tom Leith recovered a fumbled punt and raced 40 yards for the tally. Glass scored twice, once in the third period and again in the fourth period to win 14-6.

AGILE END—Bob Clore (74) does some fancy foot work in receiving a pass during the Mount Vernon game.

WAY TO GO, CRUPP—says Dick Kemper (81) to Doug Crupper (80) after Crupper had just kicked the field goal that won the Annandale game. Offering his congratulations is Coach "Smilin' Jim" Ford.

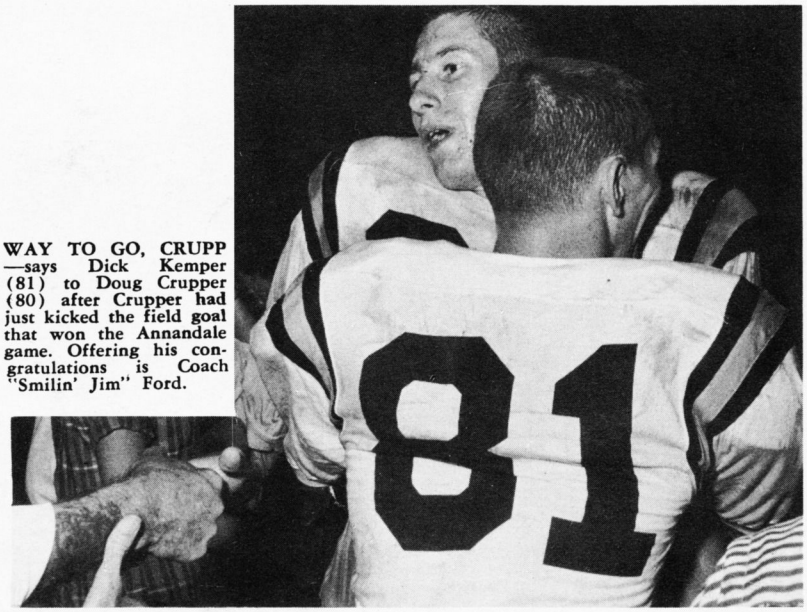

Key block

GW 31 **MT. VERNON 0**

GW's offense finally broke loose as they ran over a hapless Mt. Vernon team. The Presidents scored at will with two touchdowns in the first half and three in the second. There was no doubt who was going to win from the opening kickoff as the defense also proved quite capable by keeping the Majors in their own territory nearly all of the game.

GW 0 **W-L 13**

For the twenty-second time George Washington and Washington-Lee met in the Thanksgiving day classic. As it has been in recent years, the game was evenly matched. Both teams fought hard right up to the final second. The scoring did not begin until late in the first quarter when W-L plunged over for its first score. The Generals scored again in the third quarter for their final score of the game. The GW offense tried hard but was unable to push across the touchdown.

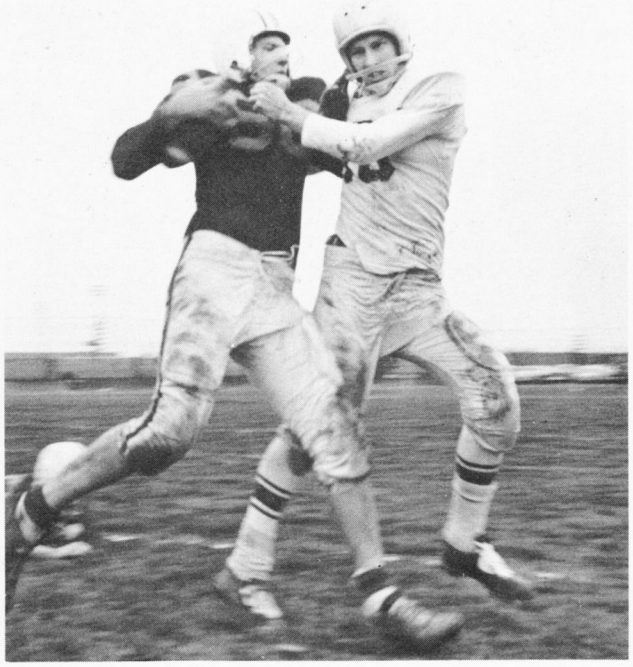

LIKE A BULLDOZER—is quarterback Doug Crupper (80) as he charges his way through Gene Vejetsa (16) of W-L.

JUNIOR VARSITY

The Vice-Presidents, under their new coaches, Bob Green and Louis Bonato, could not improve on their 1956 record of one win and four losses. Their one win was a big one, however, as they smashed the Hammond Admirals 19-6. Their losses were to Episcopal, Washington-Lee, Wakefield, and Fairfax J.V. teams.

JUNIOR VARSITY FOOTBALL—*Front Row*: Ray Wells, Bill Sweeny, Doc Oehm, Al Parnell, Bobby Jefferson, Jerry Barnes. *Second Row*: Marty May, Bob Padgett, Jimmy Richardson, Harold Madison, Billy Thomas, John Monroe, Jerry Ainsfield, Joe Schamburg, Ronnie Von Dreau, Tommy Edwards, Billy Burruss, Chester Burke, Leonard Chisolm. *Third Row*: Coach Bob Green, Garnett Kiser, Bill Nece, Billy Mittendorf, Danny Lineberger, Frank Hicks, Wayne Cunningham, George Riley, Jimmy Colasanto, Earl Elliott, Doug Garthoff, Ronnie Schwitz, Eddie McClay, Tracy Bayliss, Manager Joe Pennazoli, Coach Louis Bonato.

CROSS COUNTRY—*Front Row*: David Rye, Getty Fairchild, John Garten, Carlin Ridgely, Tom Richman, Jim Pope. *Back Row*: John Craddock, Ernest Loomis, John Chadwick, Billy Knight.

CROSS COUNTRY SCHEDULE

G. W.		OPPONENTS
38	Baltimore Poly	19
25	Fairfax	30
25	W-L	30

Placed 3rd Wakefield Invitation
Placed 3rd Northern Virginia Meet
No Score State Meet
Low score denotes winner.

CROSS COUNTRY

This year's cross country team, under Coach Ford, was benefited by such returnees as Carlin Ridgely, John Garten, and Ernest Loomis from last year's squad.

Although defeated in the season's first meet with Baltimore Poly, they finished the season undefeated in Virginia dual meets.

The team ran in the State Meet in Richmond but, due to the fact that it filed a late entry it was declared ineligible and consequently, the scores were not recorded.

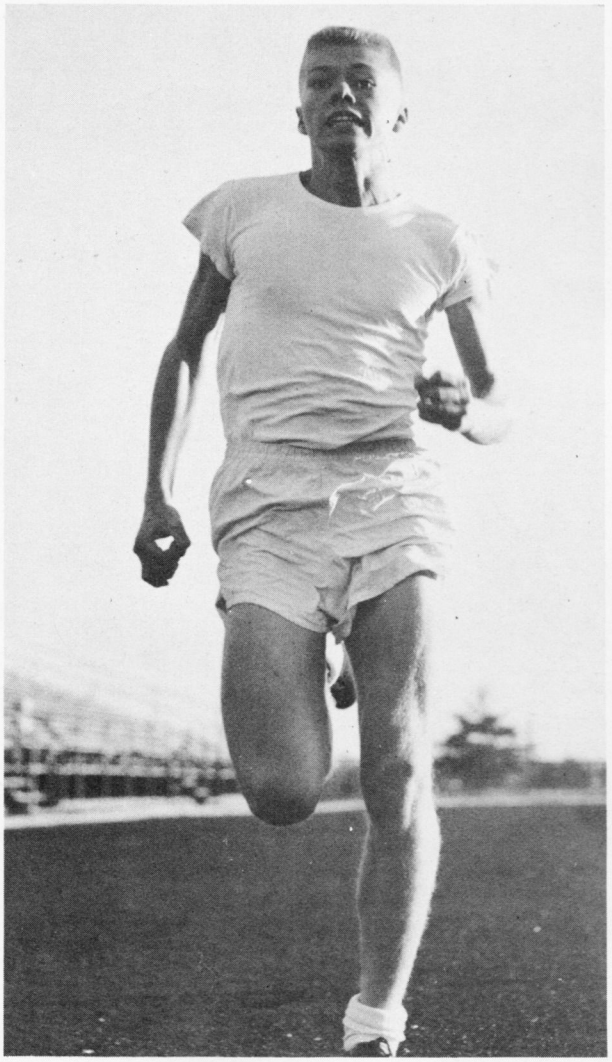

SPRINTING IN—John Garten practices his kick in an afternoon cross country practice.

Shoot high

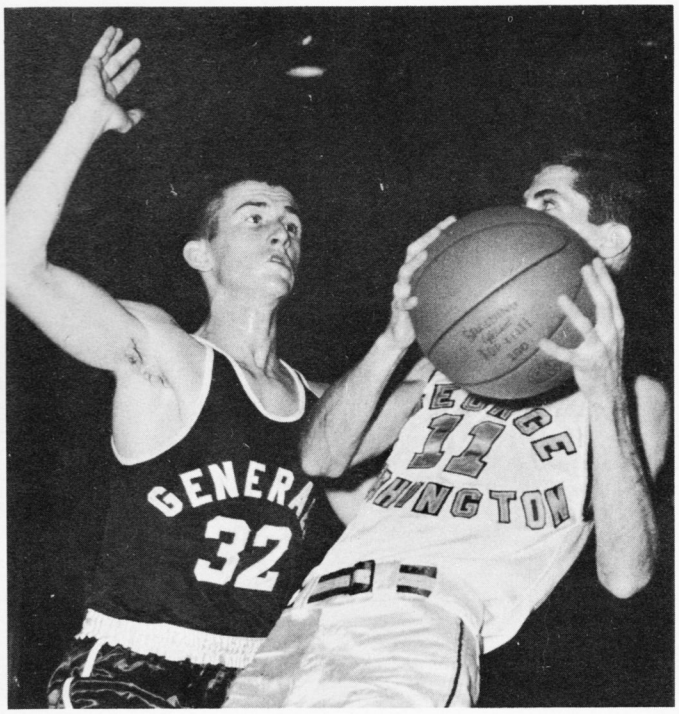

"HANDS OFF"—Carlin Ridgely (11) says to Don Richbourg (32) of W-L as Richbourg shows forcefulness in his attempts to gain possession of the ball.

VARSITY BASKETBALL SCHEDULE

9 WINS — 11 LOSSES

GW		OPPONENTS
28	Bladensburg	29
40	Thomas Jefferson	47
35	Mount Vernon	36
30	Washington-Lee	42
41	Annandale	34
36	Wakefield	50
79	Fairfax	51
69	Groveton	36
60	Episcopal	48
54	Hammond	57
80	Mount Vernon	57
*52	Washington-Lee	88
49	Falls Church	44
53	Annandale	55
53	Wakefield	70
43	Thomas Jefferson	79
45	Hammond	56
47	McLean	45
61	Groveton	55
32	Washington-Lee	36

*This game was forfeited by W-L because of an illegal player.

VARSITY BASKETBALL—*Front Row*: Joe Ritenour, George Barnes, Dick Kemper, Eddie Fontana, Dick Vaitsas. *Second Row*: Walter Seay, Herman Riley, Doug Crupper, Bob Clore, Roy Pierpoint, Steve Fields, Carlin Ridgely, Coach Osisek.

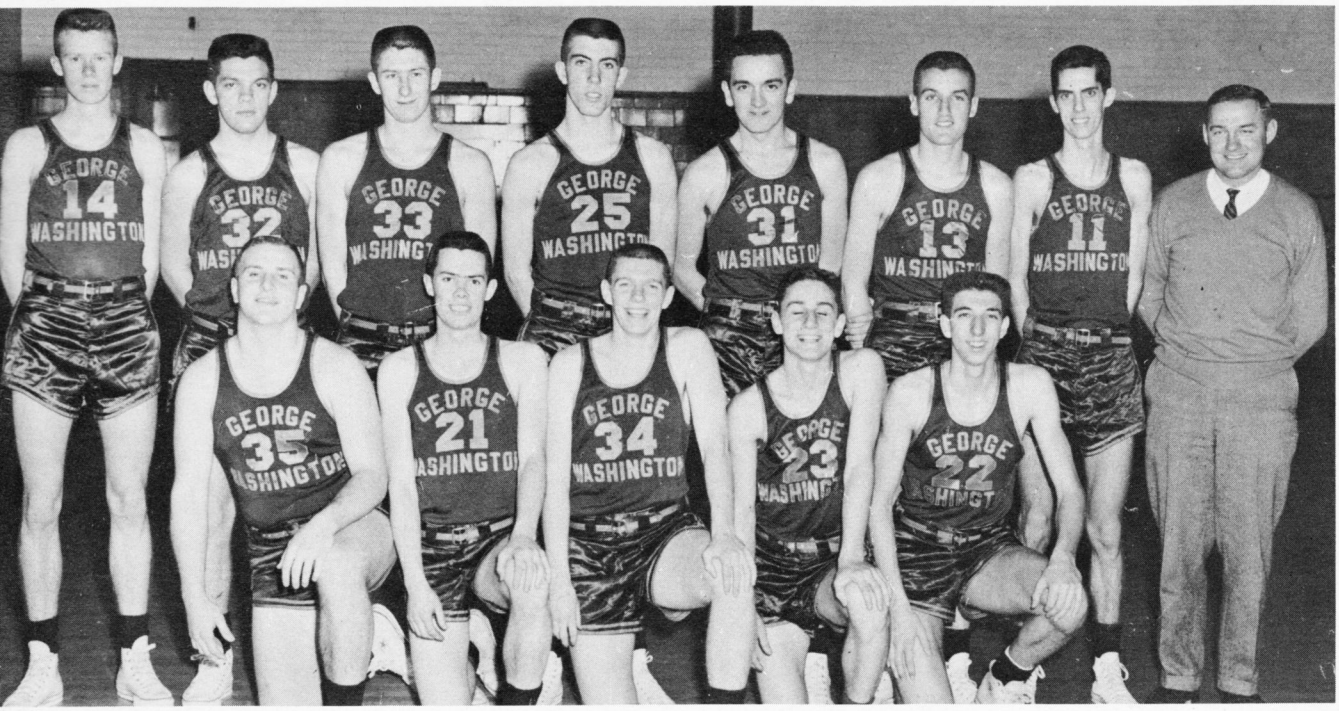

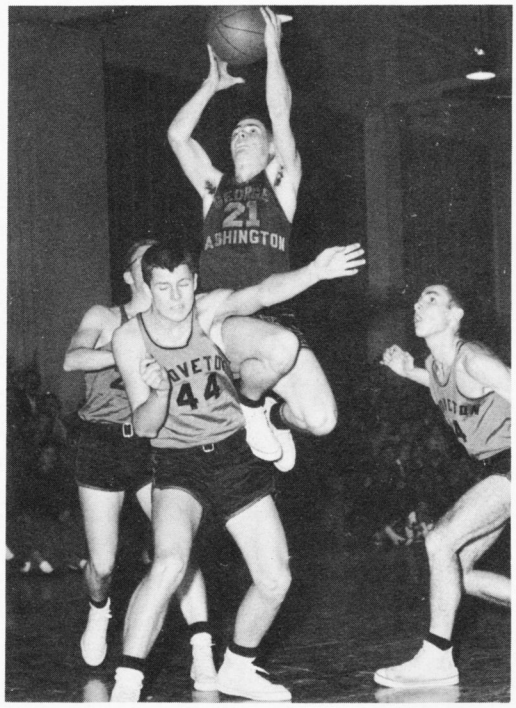

"START PRESSIN' 'EM"—says Coach Osisek to co-captain Carlin Ridgely as he explains strategy in a time-out during the Hammond game.

"THANKS FOR THE LIFT"—says George Barnes (21) as he gets a boost from Harn (44) and Beal (23) of Groveton.

AIR WALKER—is Doug Crupper as he floats in for a lay-up while George Elgin (15) of Annandale tries vainly to stop him.

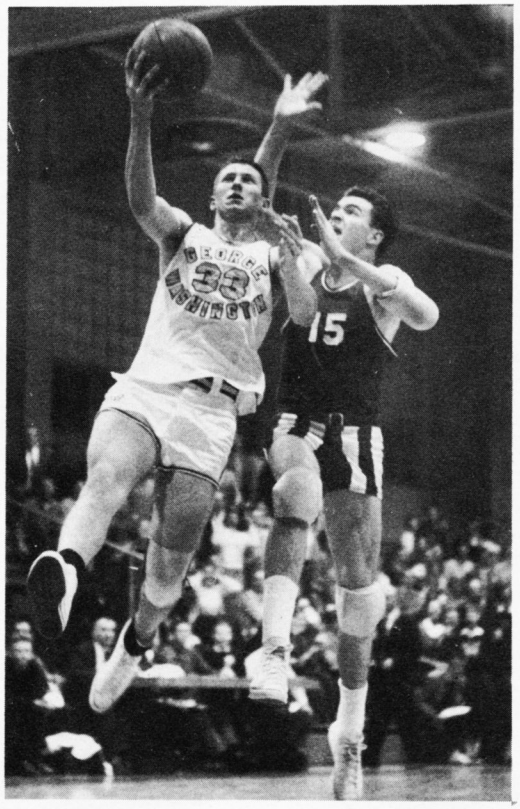

VARSITY BASKETBALL

During the 1957-1958 basketball season, the Prexies played many exciting games, winning 9 and losing 11. Although last year's team had a better won-lost record, this year's squad provided many thrilling games. Doug Crupper proved himself an able replacement for Walt Densmore with an average of 16.5 points per game, despite an ankle injury suffered toward the end of the season.

BOYS—IT'S JUST A BALL—but GW's Bob Clore (25 in white shirt) still tries to take it from Eddie Doran (25 in blue shirt) of Hammond.

Down court

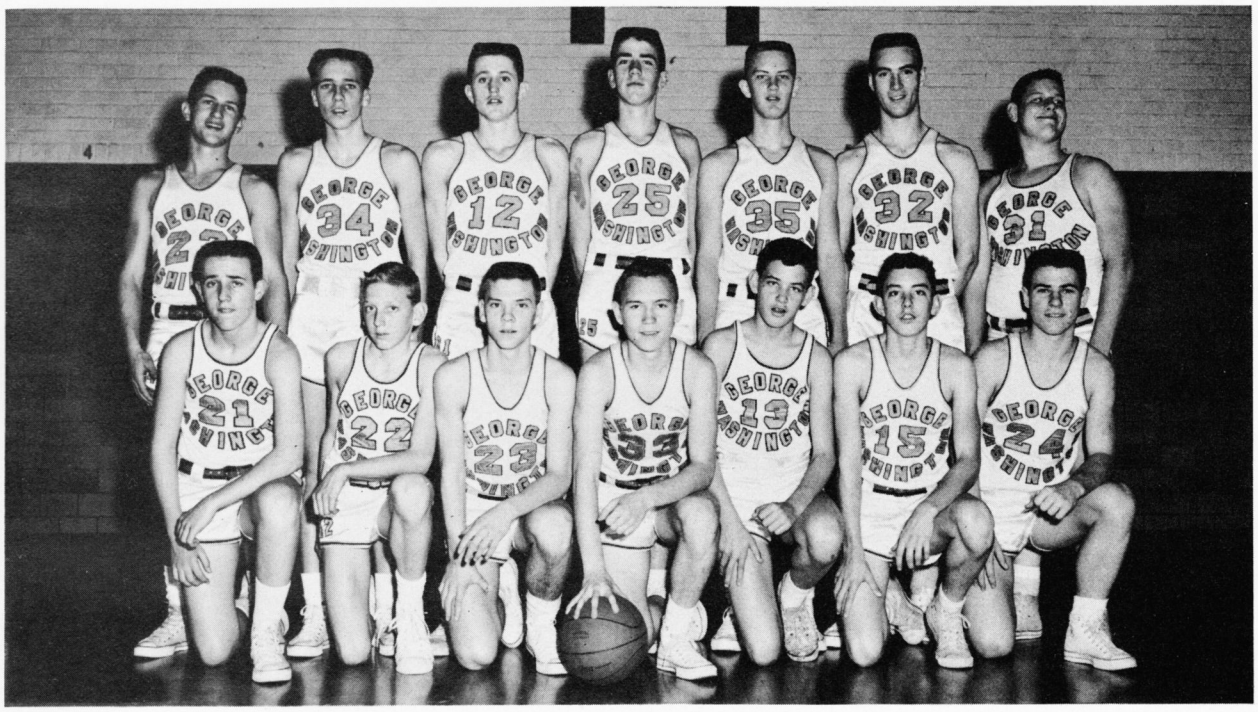

JUNIOR VARSITY BASKETBALL—*Front Row*: Bobby Hungerford, John Telford, Bobby Philyaw, Jimmy Arnold, Bobby Nuckols, Jim Diamond, Ralph Stone. *Second Row*: Joe Shamburg, Bill Nece, Leonard Chisholm, John Chadwick, Tom Morrison, Bill Callan, Bill Marsh.

ROUND THE RIGHT—goes Dick Kemper for a lay-up in the Groveton game.

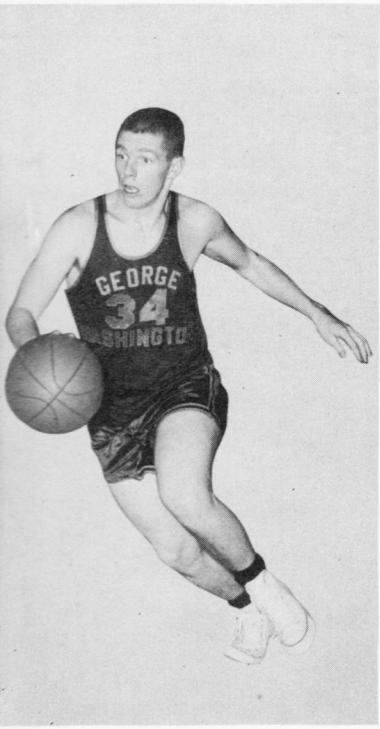

"ITS SAFE TO PASS"—says safety patrol Nelson (35) as he gives Sonny passage for a lay-up.

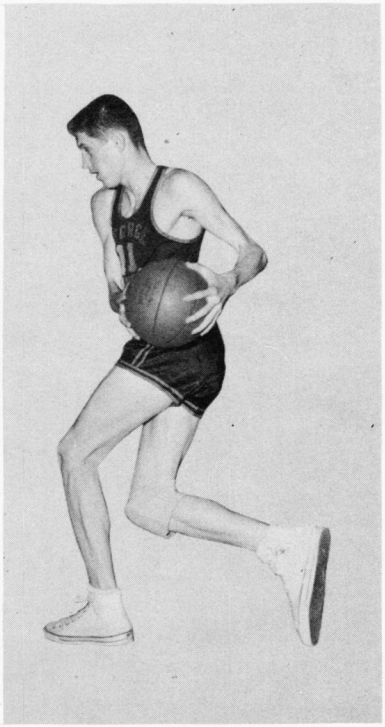

JV BASKETBALL SCHEDULE

6 WINS — 12 LOSSES

GW		OPPONENTS
27	Bladensburg	43
48	Mount Vernon	19
31	Washington-Lee	38
47	Annandale	32
39	Wakefield	51
43	Fairfax	29
45	Groveton	39
30	Episcopal	31
36	Hammond	48
43	Mount Vernon	35
35	Washington-Lee	41
32	Falls Church	38
38	Annandale	35
43	Wakefield	56
42	Hammond	44
40	McLean	42
29	Episcopal	49
25	Groveton	43

JUNIOR VARSITY BASKETBALL

In their second year under coach Louis Schreiner, the Vice-Presidents had a mediocre 6-12 record. Led by high scorer Jim Arnold with an average of 10.8 points a game, they recorded victories over Mount Vernon, Annandale, Groveton and Fairfax.

WINTER TRACK—*Front Row*: John Garten, David Knowles, Jerry Barnes, John Monroe, Roger Craddock, John Craddock, Chester Burkey, Coach Bob Green. *Second Row*: Robert Cramer, Dixon Rollins, Ernest Loomis, Joe Naylor, Jerry Ainsfield, John Maxfield. *Third Row*: James Johnson, Danny Mancini, Harold Madison, John Saunders, Paul Blackmer. *Fourth Row*: Bob Vilman, Bryant Hayes, Dennis O'Conner, George Simpson, John Morrison. *Fifth Row*: Jack Phelps, Tom Leith, Ken Harrison, Jay Jennings, Bob Crum.

"WRIGHT" WAY—to clear the high hurdle is shown by Edgar Wright.

WINTER TRACK

Although the winter track team had many returnees from last year's squad, the 1958 harriers turned in a poor record.

John Garten, Prexie miler, accounted for most of the points by winning his specialty in near record times. His best was with a mile in 4:42.2.

"LOOK MA, NO HANDS"—says broad jumper Jay Jennings.

WINTER TRACK SCHEDULE

Jan. 25	Evening Star Meet
Jan. 30	Hammond, GW, Episcopal Triangular Meet
Feb. 4	Junior Meet
Feb. 6	15 and Under Meet
Feb. 12	Hammond Dual Meet
Feb. 14	State Meet

Sacrifice bunt

VARSITY BASEBALL—*Front Row*: Joe Ritenour, Doc Oehm, Dennis Shaw, Harold Keith, Wendell Swain, Charlie Wollum, Bobby Philyaw. *Second Row*: Phil LaBatte, Jimmy Arnold, Jesse Orrick, Herman Riley, Richard Vaitsas, Roy Pierpoint. *Third Row*: Steve Fields, Manager; Bill Struve, Manager; John Springer, Bobby Clore, Ronnie Robertson, Score Keeper; Carl Graefenstein.

VARSITY BASEBALL

Going into his third year as varsity baseball coach, Louis Schreiner is building around a nucleus of several varsity lettermen. To aid him in his bid for an improved team are many fine JV prospects. Coach Schreiner feels that after a mediocre 1957 season he should have a much improved ball team.

BATTER UP—Wendell Swain takes his turn at bat during practice.

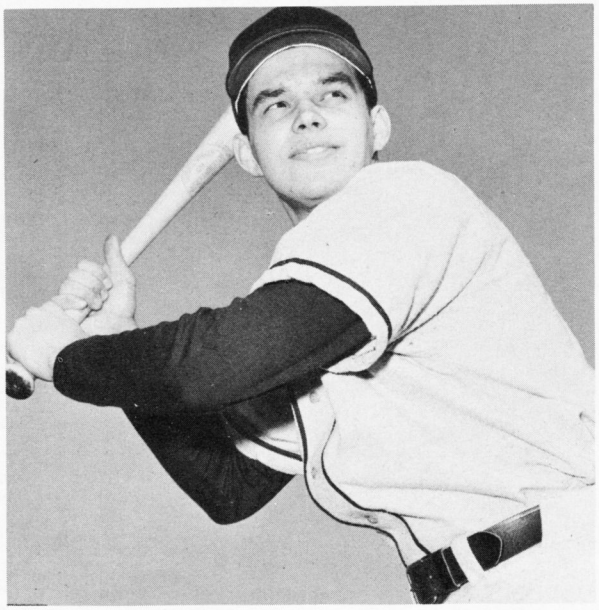

VARSITY BASEBALL SCHEDULE

DATE	OPPONENT	PLACE
April 1	Hammond	Away
April 3	Mt. Vernon	Away
April 9	W-L	Home
April 15	Annandale	Home
April 23	Wakefield	Home
April 25	Fairfax	Away
April 29	Groveton	Home
May 2	Hammond	Home
May 6	Mt. Vernon	Home
May 9	W-L	Away
May 13	Falls Church	Home
May 16	Annandale	Away
May 20	McLean	Away
May 23	Wakefield	Away
May 29	Groveton	Away

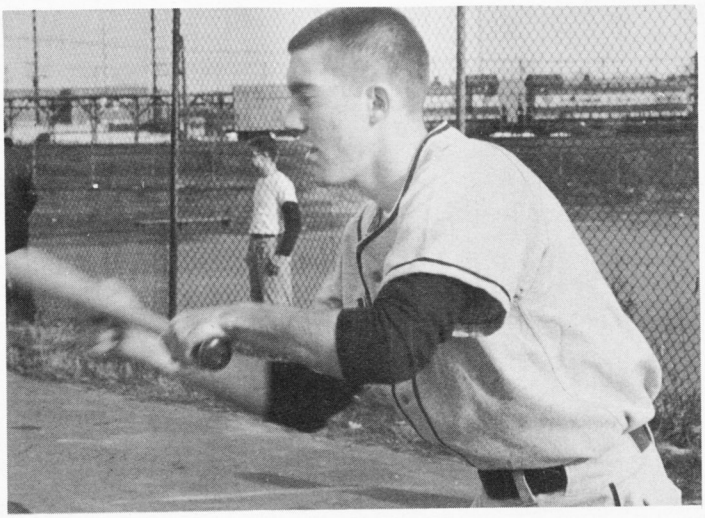

BUNT IT, BOB—Catcher Bob Clore lays down a short sacrifice in practice.

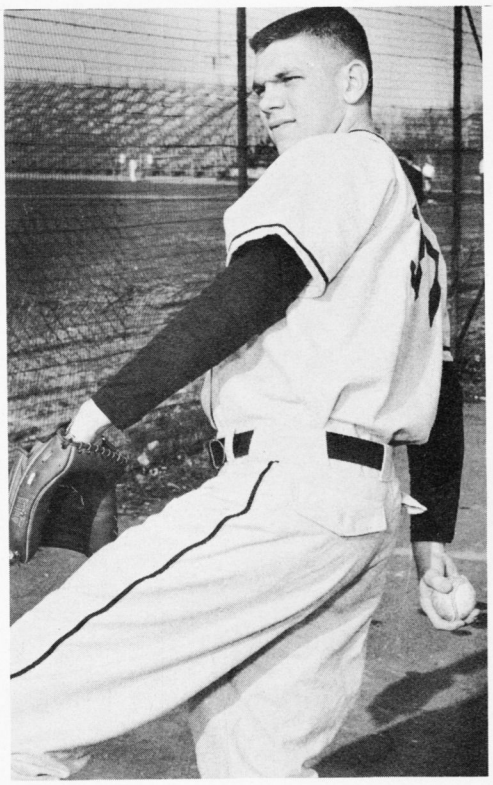

THE BIG PITCH—Herman Riley winds up during pitching practice to let loose a fast one.

JUNIOR VARSITY BASEBALL

After an excellent 1957 season, the JV baseball team should come back even stronger this year. Although many of last year's squad have moved up to the varsity, Coach Ricer has many new men to choose from. The JV's have provided many fine candidates for the varsity squad in past years and will most likely continue to do so.

JUNIOR VARSITY BASEBALL—*Front Row*: Jack Carver, Joe Shamburg, Bucky Stephens, Tom Edwards, Billy Thomas, Sonny Chisholm. *Second Row*: George Riley, Bobby Hungerford, Garnett Kiser, Jimmy Diamond, Danny Bradley. *Third Row*: Woody Johnson, Ralph Stone, Bobby Nuckols, Billy Marsh, Jimmy Dawson. *Fourth Row*: Ray Taylor, Joseph Naylor, Danny Clark.

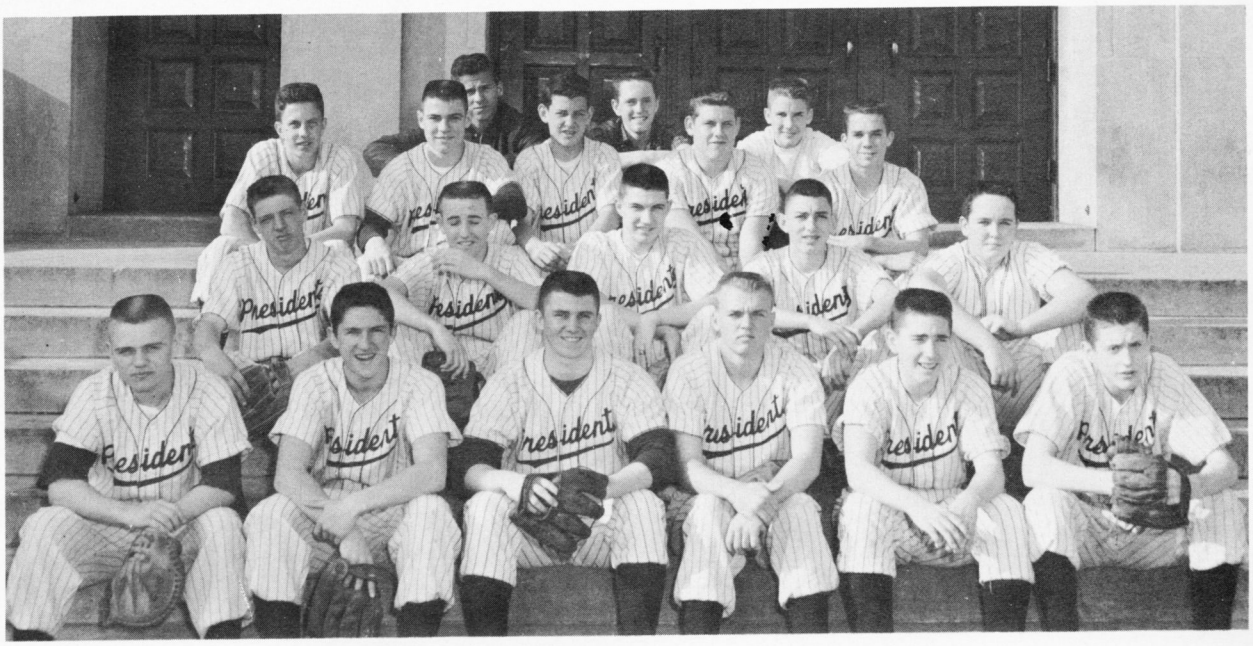

Cinder squad

TRACK—*Front Row*: Tim Britt, Bryant Hayes, Jerry Barnes, Jack Phelps, Ernest Loomis, Roger Craddock, Bob Cramer, Harold Madison. *Second Row*: David Knowles, John Craddock, Ronnie Schwitz, Jay Jennings, Terry Parker, John Garten, Carlin Ridgely, Dick Weber. *Third Row*: Paul Blackmer, John Pennington, Windsor Demaine, Denis O'Connor, Eddie McClain.

SPRING TRACK

The track team, delayed in the early part of the season because of inclement weather, still had hopes for a successful year with a good nucleus of returnees led by co-captains Carlin Ridgely and Denis O'Connor. Although the team had a good balance in distance it was weak in sprints and field events.

OUT OF THE BLOCKS—goes Roger Craddock as he practices for the hurdles.

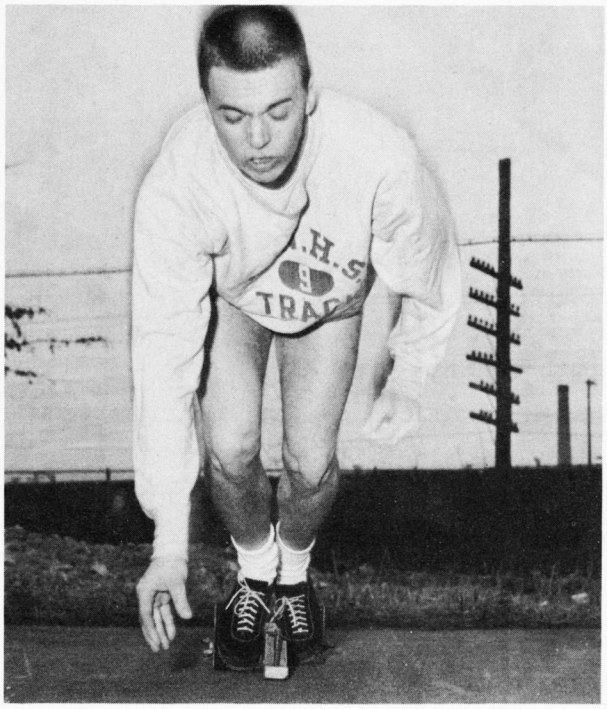

VARSITY TRACK SCHEDULE

DATE	OPPONENT	PLACE
April 5	Alexandria Memorial Relays	Home
April 12	V.P.I. Relays	Away
April 15	Groveton, Mt. Vernon	Home
April 23	Falls Church	Home
April 26	Wakefield Invitational	Away
April 29	McLean, Fairfax	Home
May 10	Northern Virginia	Away
May 17	State Meet	Away

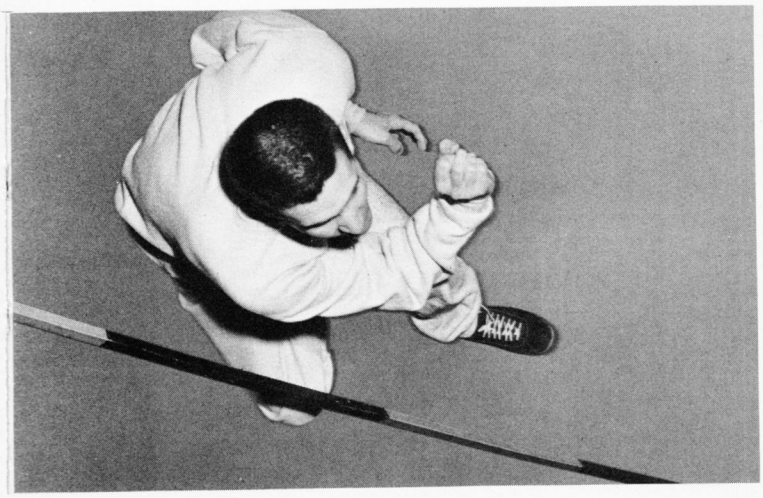

UP AND OVER—goes David Knowles in a practice high jump.

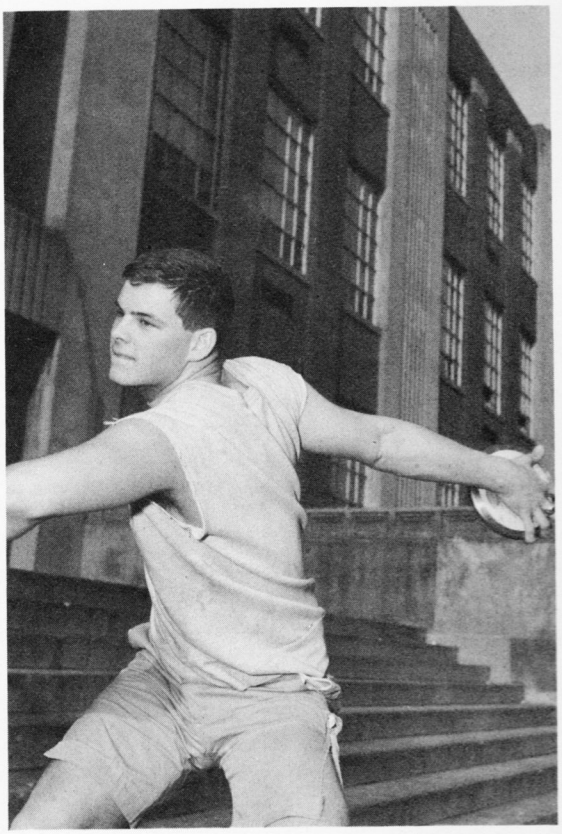

PIE PAN MAN—Chandler Van Orman winds up to heave the discus.

TRACK—*Front Row*: Kenny Harrison, Jeff Broadbent, Jim Walters, Val Rozsa, Dave Rye, Jerry Ainsfield, Eddie Hitt. *Second Row*: Tom Flynn, Johnny Williams, Bob Ullman, Don Lawter, Dan Schuman, Bryant Smith.

Stroke of eight

VARSITY CREW SCHEDULE

DATE	OPPONENT	PLACE
April 12	Hammond, W-L	Home*
April 19	Hammond, Navy Plebes	Away
April 26	City Championship	Home
May 3	Hun	Away
May 10	Northern Virginia	Home
May 17	Stotesbury Regatta	Away
May 23-24	National Championship	Away

*Home race will be held at the Old Dominion Boat Club.

ON THE WATER—Goes the JV four with John Monroe at stroke, Larry Rana, Rod Waggaman, Wayne Henry, and cox Norman Morgan.

RETURNING OARSMEN—*Front Row*: Brian Rogers, Wayne Henry, Tom Richman, Nelson Yeargin, Tom Kenny, Al Parnell, Jeff Wolford, Donald Dill, Walter Hite, Norman Morgan, Mike Pierpoint. *Second Row*: Ronnie Pitt, Kit Irion, Roger Waggaman, Gene Holsinger, Roger Williams, Ben Whitehouse, John Monroe, Norman Edwards, Jim Pope, Don Waybright, Jim Borton. *Third Row*: Pete Jorgensen, Tom Morrison, Steve Dunlap, Chuck Adams, Stewart Long, Frank Hall, Tracy Bayliss.

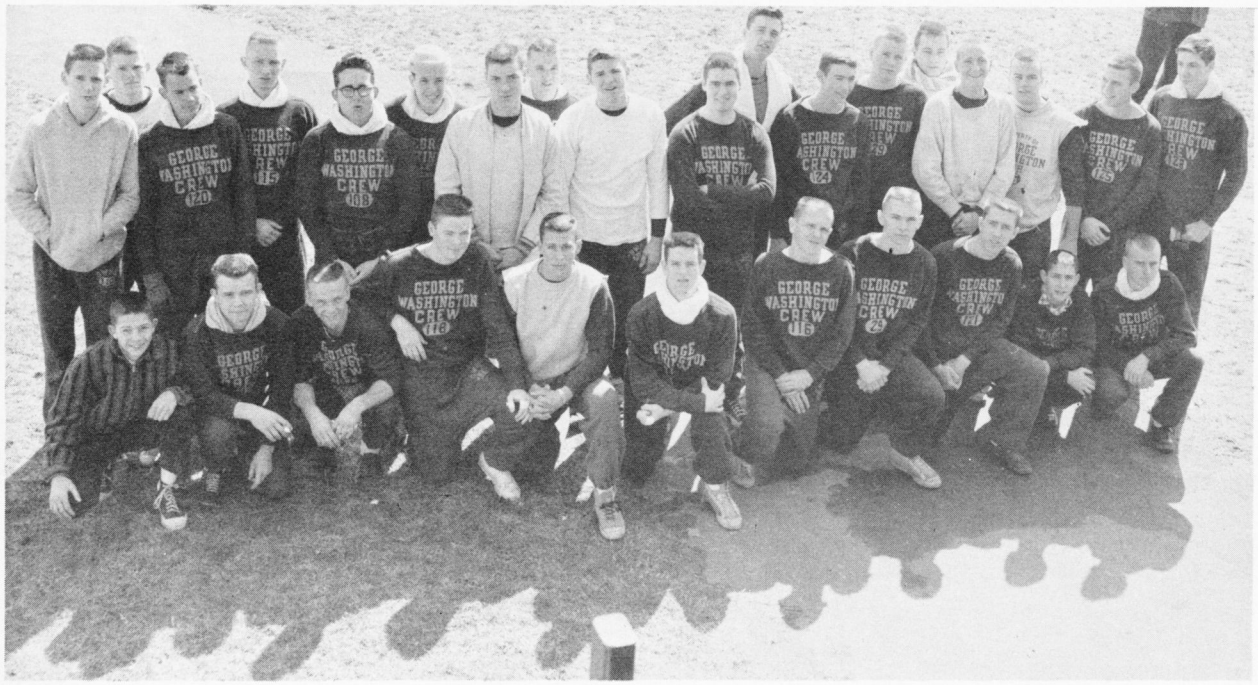

Paddlin' home

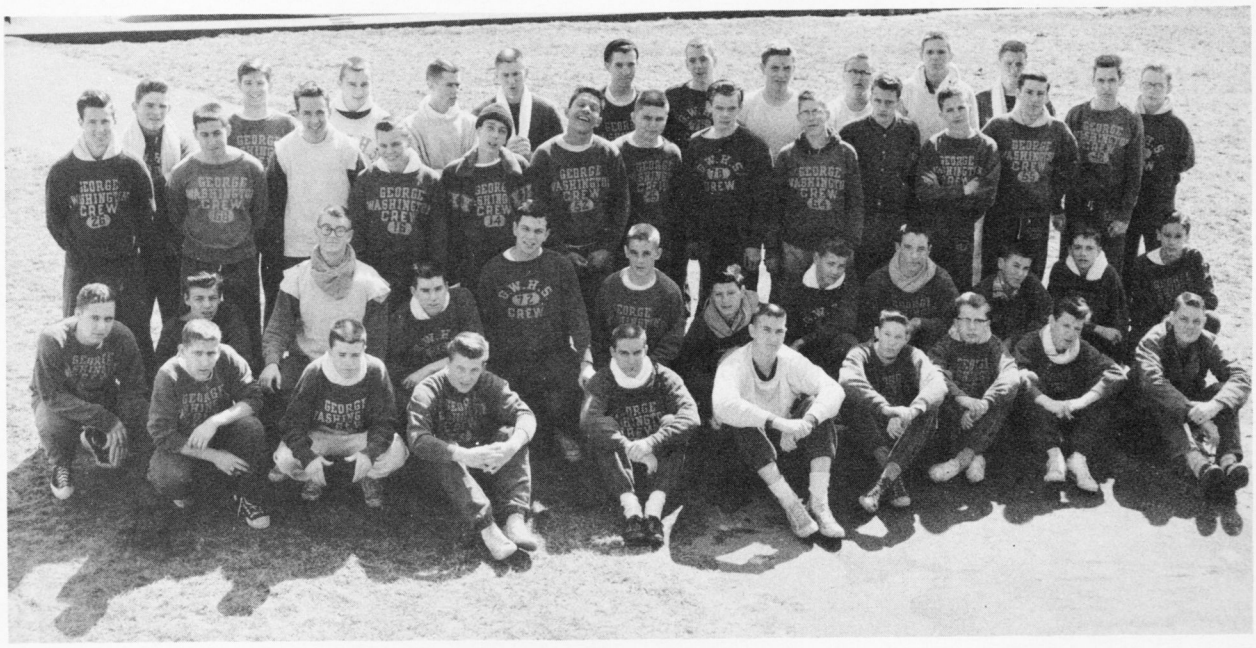

NEW OARSMEN—*Front Row*: Leonard Cooperman, Jim Barnes, Tommy Van Buren, Jim Dixon, Charles Weatherhead, Marlin Potter, Paul Staples, Sammy Sabine, Dan Appleton. *Second Row*: David Prisaznick, Jerry Greer, John Scott, Chris Neal, Tom Kreamer, Lew Fulwiler, Raymond Menser, Gerd Wakor, Chris Myers, David Katz, Jim Merril, Francis Gorman. *Third Row*: Dave Ashelford, Jim Webster. Dixon Rollins, Galen Danis, George Vincent, Larry Rana, Kent Wilson, John Morrison, John Schwarzmann, Joe Poole, John O'Connor, Braxton Cash, Fred Reiser, Eddie Staples. *Fourth Row*: Getty Fairchild, Pete Mayer, Bill Burruss, George Barnes, Doug Crupper, John Boswell, Dave Parker, Wickie Claggett, George Simpson, Chip Nowak, Mike Lee.

CREW

The 1958 crew team, though it has few returning lettermen, can still hope to make a good showing against their two main rivals: Hammond and W-L.

With the 90 boys who turned out for the first day of practice, Coach Julian Whitestone will have many candidates to fill the positions open this year.

If the crews make a good showing in the early part of the season they will go to Philadelphia to compete against the other rowing schools of this country and Canada in the National Schoolboy Rowing Championship.

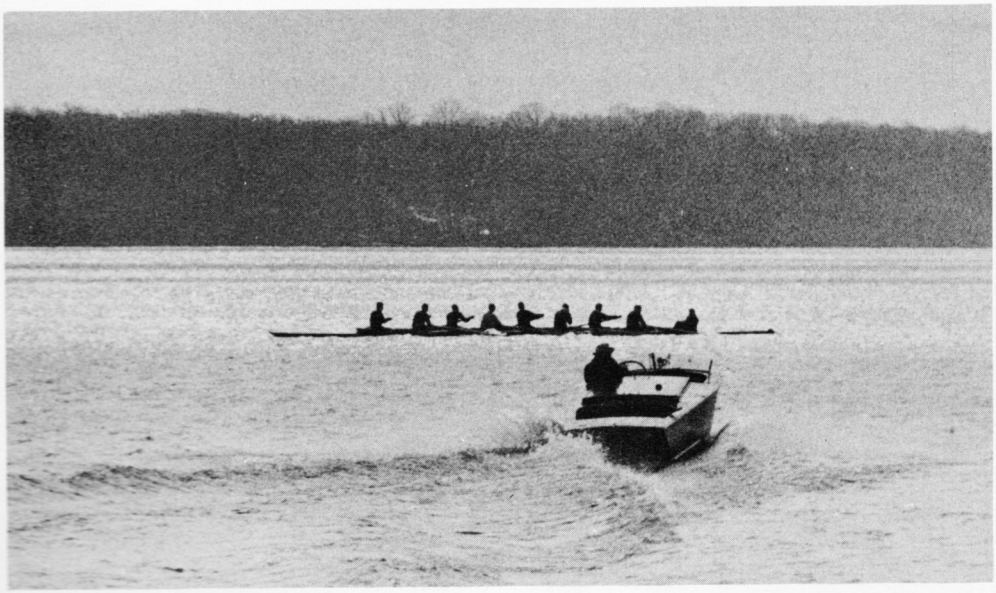

PATROLLING THE WATERFRONT—is Coach Julian Whitestone as he comes up to the JV eight to give instruction.

All mixed up

WRESTLING—*Front Row*: Charles Crabill, Jeffrey Broadbent, Galen Danis. *Second Row*: Bill Struve, Bill Sweeny, Paul Blackmer, Eddie McClain.

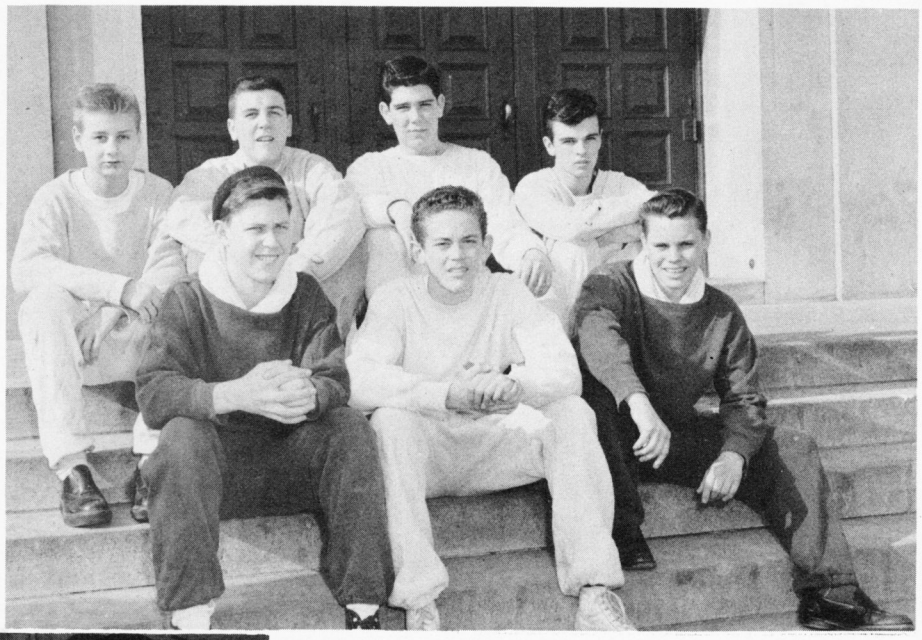

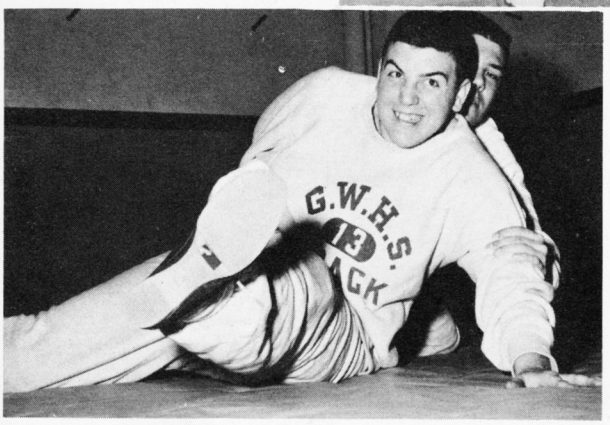

IT COULD BE FUN!—Bill Sweeny and Paul Blackmer seem to be enjoying themselves at wrestling practice.

WRESTLING

Although this was the second year of the GW wrestling team, all wrestling was still done on an intramural basis, and most of the season was spent in training boys who will become next year's team squad leaders.

Coach Louis Bonato attended clinics in order to learn more about the coaching of wrestling. Next year they hope to be able to have matches with other schools.

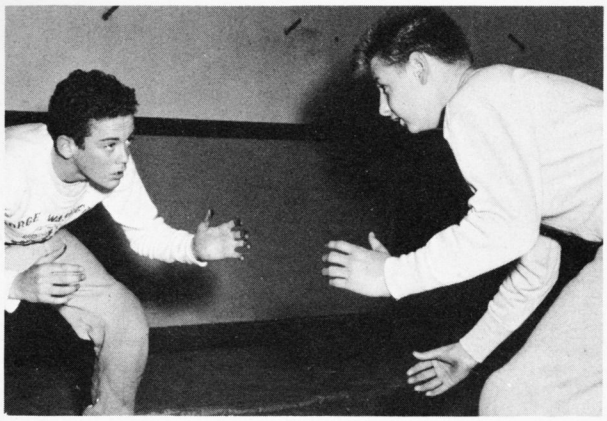

READY FOR A GRAPPLE—are Jeff Broadbent and Bill Struve as they prepare to practice several wrestling holds.

MAKING A SCHEDULE —A. E. Doran, City Athletic Director, confers with one of the other area Athletic Directors to confirm a basketball schedule.

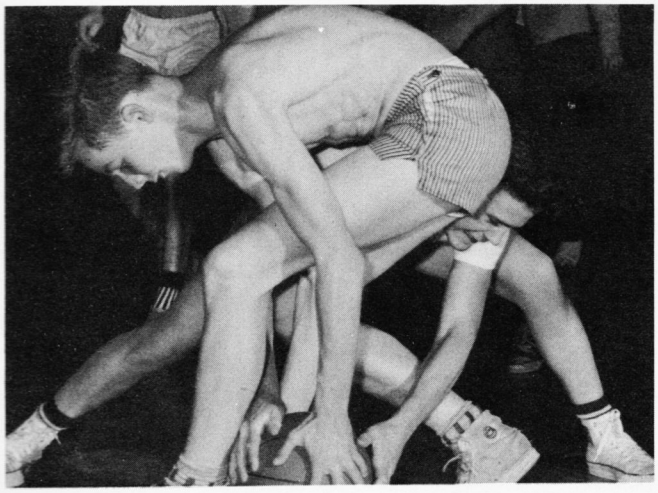

ONE LEG TOO MANY—Seems to be the case in this jump ball held by Bobby Jefferson and Bobby Lawler in a physical education game.

COACH OSISEK—Director of Physical Education and basketball Coach, takes time out to practice a few foul shots.

PHYSICAL EDUCATION

Although usually not thought of as a sport, Physical Education was an active part of the Athletics program in the school year.

Students learned such diverse things as driving, dancing, volleyball, basketball, health, first aid, and good sportsmanship.

Under the direction of Mr. Doran and Mr. Osisek, directors of Athletics and Physical Education respectively, sports at GW had a happy though not too successful year.

Give a cheer

Left to Right, Front Row: Sandy Richardson, Sharon Van Sise. *Second Row*: Joyce Rodgers, Jean Turrell. *Third Row*: Sue Herron, Sally Monroe. *Fourth Row*: Sandy Fortenberry, Shirley Pinkston. *Fifth Row*: Carole Axelson, Pat Hobbs.

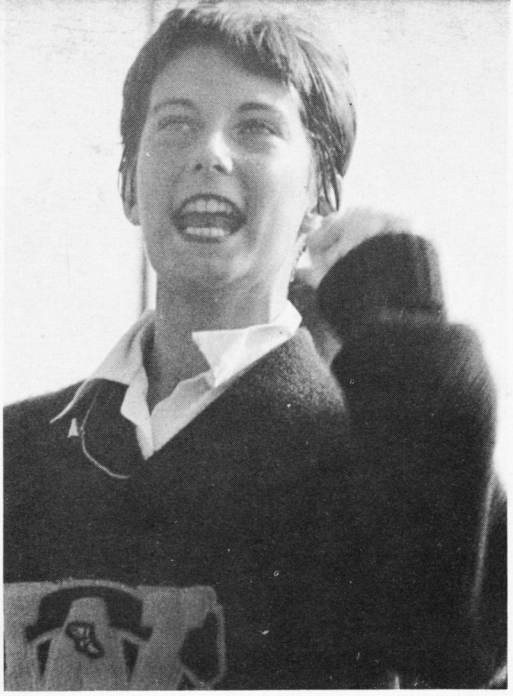

YELL A LITTLE LOUDER!!—For the first pep rally of the season, head cheerleader, Sharon Van Sise, leads the students in a cheer.

VARSITY CHEERLEADERS

During the year the varsity cheerleaders helped to improve the school spirit and sportsmanship. The girls were present at all of the varsity football games. They also took part in the Bonfire Parade before the W-L and GW Thanksgiving game. The squad was on hand to cheer for all of the basketball games and the crew races. They also helped decorate the cafeteria for the annual Football Banquet and the Monogram Dance. The girls received free admission to the Football Banquet due to their support to the team during the football season.

"LETTERS AT LAST"—says Pat Hobbs as cheerleaders Carole Axelson, Sharon Van Sise and Nancy Stambaugh receive their cheerleading letters.

PREDOMINANT PREXIES—Officers of the Cheerleader Club were: Sandy Fortenberry, *Pres.;* Shirley Pinkston, *Sec.;* Joyce Rodgers, *head cheerleader;* Susie Herron, *Sgt. at Arms;* Sally Monroe, *Treas.*

HERE'S OUR TEAM!—The varsity cheerleaders lead a cheer at the first pep rally of the season after the football team was introduced.

J.V. CHEERLEADERS

The junior varsity cheerleaders consisted of ten girls chosen last spring at the cheerleaders tryouts.

The squad led the interested students in cheers and chants during the afternoon junior varsity football games. During the basketball season the girls were on hand to promote spirit among the J.V. players at their games.

JUNIOR VARSITY CHEERLEADERS

Mary Parsons, Cynthia Fulwiler, Sarah Howard, Ashley Miller, Lois Murray, Sharon McDonald, Nancy Stambaugh, Carol Thomas, Polly Monrotus, Diana Howell.

Ladies' style

VOLLEYBALL TEAM—Ann Gary, Kathy Taylor, Jean MacEachern, Lois Gladden, Viola Diehl, Sally MacEachern, Karen Jorgensen.

G. A. A.

The G.A.A. this year was involved in many extracurricular activities. One was a beach party that took the girls to the seashore and all who went had a very memorable time. Camp was also on the agenda where the girls played softball and were taught archery. The purpose of the club was to encourage the girls in physical education programs and to promote good sportsmanship in all its members.

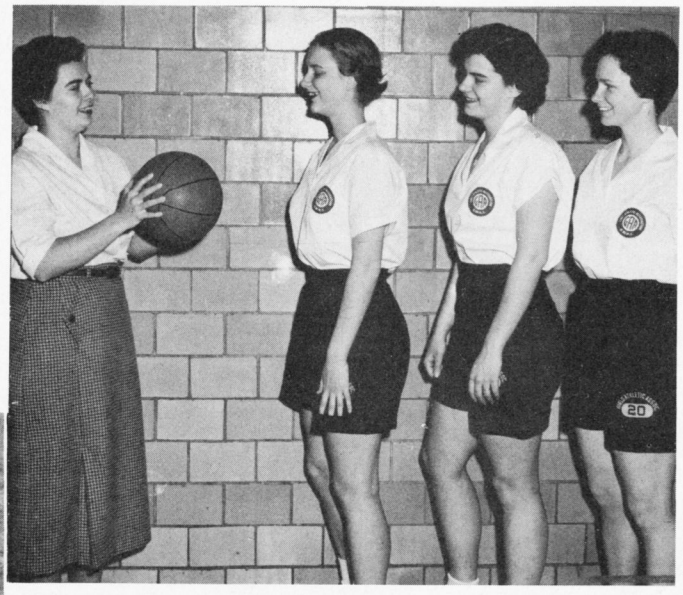

"CATCH"—Miss Holloman, sponsor of the G.A.A., "plays ball" with Lois Gladden, *V.Pres.;* Karen Jorgensen, *Pres.;* and Sally MacEachern, *Recorder of Points.*

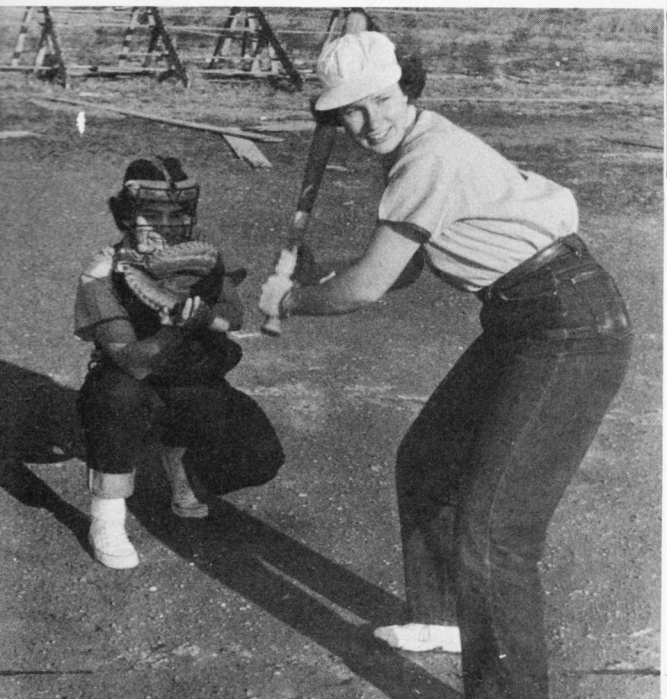

SLUGGER—Sally MacEachern is up at bat and Karen Jorgensen catches for the G.A.A. softball intramurals.

"THIS ONE'S MINE"—Joan Freidson, Karen Jorgensen, Lois Gladden and Kathy Taylor receive their G.A.A. uniforms.

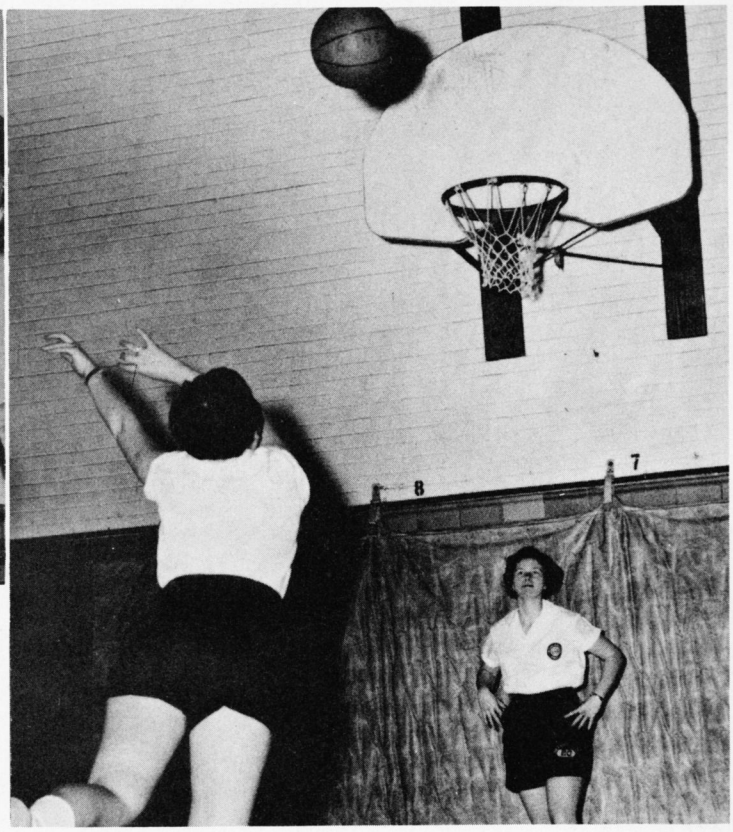

STRETCH—Sally MacEachern waits for the rebound while Joan Freidson tries to sink a basket.

G.A.A. MEMBERS—*Front Row*: Sally MacEachern, Nancy Scott, Joan Freidson, Jean MacEachern, Barbara Bowling. *Back Row*: Marie Gutridge, Lois Gladden, Karen Jorgensen, Lois Long, Alberta Clark, Robbie Sult.

ADS

The business men of Alexandria have done a great deal for our school. Without their patronage we would not have been able to publish this "Compass." In return for their support they hope the students will extend them the same courtesy by doing business with them.

TURNER STUDIO

LIFELIKE PORTRAITS

108 North Washington Street
ALEXANDRIA, VIRGINIA
KIng 9-3058 and KIng 9-3059

We are very grateful for the privilege of being of service, as the official photographers, toward making this year's "COMPASS" a grand success.

The splendid cooperation given us by the editors, faculty, and student body was highly commendable and sincerely appreciated.

Gerald R. Turner

Mike Ross, Judy McKinery, Nan Darling, Dennis Ramsay

Best Wishes to Our Friends from George Washington High School

THE HOME OF FASHION FURNITURE

C. L. Barnes & Sons

FASHIONS IN FURNITURE • CARPETS • DRAPERIES

AN ENTIRE CITY BLOCK on FURNITURE ROW
2525 Mount Vernon Avenue
Del Ray Section, Alexandria
OV 3-4330

C. L. BARNES, Founder

A Name Synonymous with Quality and Reliability in Furniture for 30 Years

Call OV 3-4330 for a Complete Selection of Fine Rugs and Draperies Brought to Your House by Our Home Sample Wagon No Obligation

TO THE GRADUATING CLASS:

A Message of Congratulations from Virginia's Oldest National Bank

Although First & Citizens National Bank of Alexandria is the oldest National Bank in Virginia, founded in 1864, we dedicate ouselves to the future.

This year finds graduates at the threshold of tomorrow—entering a new and better world, with more challenges and more rewards than at any time in history. We of the First & Citizens National Bank share with you every confidence in this future.

Many of you, we are sure, will come to know First & Citizens National Bank personally in the years ahead. We look forward to the pleasure of serving you, as a financial counselor, as a neighbor, and as a fellow citizen. We pledge to serve you well.

Our heartfelt congratulations to each of you.

Drop in today... let's get acquainted

First AND Citizens

VIRGINIA'S OLDEST NATIONAL BANK

NATIONAL BANK OF ALEXANDRIA

Everywhere in the Alexandria Area

BELL MOVING AND STORAGE

Phone KI 9-0777
715 N. St. Asaph Street
Alexandria, Virginia

AGENT
NORTH AMERICAN VAN LINES
Jesse L. Bell

LEVINSON

CLOTHING COMPANY

☆

Headquarters for GW
Cadet Uniforms and Caps

☆

424 King St.
Alexandria, Va.
KIng 9-0829

Compliments of
JULIAN T. BURKE, INC.
Mutual Insurance
Phone KI 9-0744
218 King St.
Alexandria, Va.

GRAND STAR VALET
1901 Mt. Vernon Ave.
Alexandria, Va.
While U Wait
Shoe Repair OV 3-1200
Hats Cleaned & Blocked KI 9-9306

A. B. & W.

TRANSIT COMPANY

Alexandria Furniture Company, Inc.

1004-1006 King St.
Alexandria, Va.
KI 9-3600

ALEXANDRIA FLORAL CO.
The Teresi's
Finest Flowers from
Alexandria's Only Greenhouses
Phone KI 9-2666
1600-20 Prince St.

Compliments of

CUNNINGHAM FUNERAL HOME, INC.

William W. Cunningham
W. Beverly Mountcastle
Lillie V. Cunningham
A. K. Royston

Cameron and Alfred Sts.
Alexandria, Va.

KI 9-1800 TE 6-4580

Phone KI 9-8500 Office: KI 9-0500

Member F. D. S.—Flowers Wired Everywhere

KIRCHNER'S FLORIST

CUT FLOWERS
WEDDING FLOWERS

CORSAGES
FUNERAL DESIGNS

Alexandria's Leading Floral Designers

Open. 9 a.m.-7 p.m. Daily
9 a.m.-3 p.m. Sunday

1617 Duke Street
Alexandria, Virginia

WALTER C. DAVIS and SON, INC.

ELECTRICAL CONTRACTOR

1509 Prince St.
Alexandria, Va.

"We Build for Tomorrow By Service of Today"

KI 9-2092 OV 3-2486

TIMBERMAN'S DRUG STORE

106 North Washington St.
Alexandria, Va.

F. X. Nugents, Prop.

KIng 9-0091

Best Wishes

J. & H. AITCHESON, INC.

Plumbing and Heating Distributors

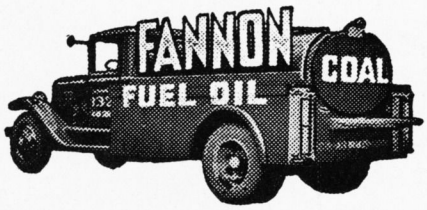

FANNON'S . . . Your Dad and Mother know us well. Long before the Washington Monument was completed we were serving the people of Alexandria and Fairfax County with Fuel. Graduation time is near and to all those who have succeeded in meriting the coveted award of "BEING GRADUATED" we extend our best wishes. We earnestly hope that each George Washington Graduate will measure up to the Golden Opportunities that lie ahead.

COAL — AUTOMATIC HEAT — FUEL OIL

THOMAS J. FANNON & SONS

Duke and Henry Streets — Alexandria, Virginia

In Alexandria It's

710 KING ST

Lady Lois

ALEXANDRIA, VA

"Tomorrow's Fashions Today"

710 King St. TE 6-2666

Alexandria, Va.

Fishing Tackle **Guns & Ammo**
Boats **Evinrude Motors**

ALEXANDRIA SPORT SHOP, INC.

Bill Housley

1446 Duke St. KI 9-6554

Alexandria, Va.

POSTAL'S SHOES

603 King St. KI 9-4347

Alexandria, Va.

A College Club Savings Account can assure your child's College Education
Free Description Folder

ALEXANDRIA NATIONAL BANK

To reach any of our
5 Convenient Locations
Dial KI 8-1500

MAIN OFFICE: King and Royal Sts.

GARDEN PHARMACY
The Friendly Store
710 South Washington St.
Alexandria, Va.

ROBERT'S BARBERS
(Formerly Inman's)
522 King St. Alexandria, Va.
A Union Shop TE 6-9606

TEMPLE MOTOR COMPANY
1912-1914 Diagonal Road
Alexandria, Va.
KIng 8-4800 KIng 8-8065

Wilson — Spaulding
Sports Equipment
CITY SPORT SHOP
KI 9-1268 1512 King St.
Alexandria, Va.

Frank Michelbach, Inc.
814-820 King St. Alexandria, Va.
Fine Furniture
Since 1908
KIng 9-0405

Compliments of
KLINE BROTHERS, INC.
FURNITURE
House of Values
West Prince and Commerce Sts.
Alexandria, Va.

Typewriters and Adding Machines
New and Used
KI 9-7444
ART'S TYPEWRITER SALES AND SERVICE
2405 Mt. Vernon Ave.
Del Ray, Alexandria, Va.
PORTABLE Headquarters
Sales — Rentals — Repairs

COLONIAL
Clothing & Appliance
Jewelry and Furniture
1205 King St. KI 8-3066

M. J. MANNING
Real Estate - Loans - Insurance
FIRE - Automobile - Liability - Bonds
2401 Mt. Vernon Ave. Alexandria, Va.
Phone KI 9-1042

MT. VERNON MOTORS, INC.
Sales **EDSEL** **Service**
OV 3-3100 1930-38Diagonal Rd.
KI 9-3100 Alexandria, Va.

FRANKLIN VALET
TE 6-9762
800 Franklin St.
Alexandria, Va.
Shoes
Dry Cleaning **Shirts**

WELLINGTON HOUSE
Furniture and Decoration
809 South Washington St.
KIng 9-5800

CHANNEL'S TV
2303 Mt. Vernon Ave.
Phone KI 9-0101
Alexandria, Va.

HERBERT-LYLES BARBER SHOP
Shoe Repair
402 King St. Alexandria, Va.

WASHINGTON & KANE
1615 King St.

PETTI'S SHOE SHOP
2302 Mt. Vernon Ave.
"Makes Old Shoes Like New"

R. C. AUTOMOTIVE
206 Reinkers Lane
KI 9-2141

LEON C. BALTIMORE, JR.
Guaranteed
Television and Radio Service
614 GIBBON St. Alexandria, Va.
KI 9-6511 — TE 6-4975

Compliments of
SOUTHERN BARBER SHOP

Compliments of
CHAS. R. HOOFF, INC.

Alexandria, Virginia
THE M. H. BARRY ORG
Realty Administrators
Since 1812
2206 Mount Vernon Avenue
KI 9-3630
"The Old Reliable Office"

VERNON REALTY CO., INC.
2007 Mt. Vernon Ave.
Alexandria, Va.
KI 8-3106 Sales - Rentals
KI 8-3107 Mortgage Loans
KI 8-3108 Insurance

Compilments of
ROBINSON TERMINAL WAREHOUSE CORPORATION
Phone KI 9-2100 P. O. Box 550
Alexandria, Va.
Agents—Markland Shipping Co.
Montreal Shipping Co.

H. CLIFTON KAUFMAN
Royal Typewriters
New and Used Typewriters
Sales - Service - Rentals
311 South Washington St.
P. O. Box 342 OVerlook 3-1109
Alexandria, Va.

ALETHA AGEE

Academy of Dance

and Related Arts

1508-10 King Street
Alexandria, Virginia
TEmple 6-0207

Barby's Fabric Shop
Alexandria, Virginia

For all your sewing needs
Dress and Decorating Fabrics
Patterns and Notions

125 N. Washington St.
& 623 Belle View Road
KIng 8-4858 SO 5-4010

Alexandria
Business School

"State Accredited"

Individual Instruction
Intensive Training
Speedwriting ABC Shorthand
Triplespeed ABC Shorthand
Gregg Shorthand - Touch Typewriting
Bookkeeping - Accounting
Indexing & Filing - Clerical Payroll
8 E-Z Lessons in Handwriting Analysis

Mrs. Lillian B. Protheroe, Instructor
is an authorized teacher of Speedwriting; ABC Shorthand with 25 years experience; and was a student of the originator, Mrs. Emma B. Dearborn.

Mrs. Mary A. Farber, Instructor,
is an authorized teacher of Triplespeed ABC Shorthand and was a student of the originator, Dr. William L. Newsom.

Entrance Anytime
Free Placement Service

Call KIng 9-3745
Air Conditioned
106 N. Columbus St. Alexandria, Va.

Courtesy of

J. C. PENNEY

COMPANY

"Alexandria's Most Complete Department Store"

One-Stop Shopping
for
The Entire Family

Compliments of
HUNTING TOWERS PHARMACY
1200 S. Washington St.
Phone KI 8-1111
Alexandria, Va.

Tuxedo Rentals
WINDSOR MEN & BOYS SHOP
1017 King St.
Authentic Ivy Styling for Your Complete Wardrobe

Open Evenings by Appointment
FRAN'S BEAUTY SALON
KIng 9-9385
2111 Mt. Vernon Ave.
Alexandria, Va.

THE FLOWER MART
2005 Mt. Vernon Ave.
Phone TE 6-9464 Alexandria, Va.
Ruth Burnett - Designer
"Doc" Carneale - Prop.

Congratulations from

AUTO

ACCESSORIES

COMPANY, INC.

Marty's
FLOOR COVERING

1318 King St.
Alexandria, Va.
KI 9-7876 or 9-7877

Specialists and Contractors of Fine, Resilient Flooring
Armstrong and Gold Seal Floors

E. M. BRYAN COMPANY OF VIRGINIA

Rust Craft Greeting Cards

1021 King St.
Alexandria, Va.
OV 3-4500

Art Supplies
School Supplies

OUTLET SHOE CENTER

1009 King St. . . . . KI 8-7773
Alexandria, Va.

Shoes for the Whole Family

VIRGINIA ELECTRIC SUPPLY CORP.
THE ELECTRIC STORE
Television—Radio & Appliances
Sales **Service**
917 King St. OV 3-3445
Alexandria, Va.

ROSENBERG'S DEPARTMENT STORE

Outfitters for the Entire Family

411 King St. OV 3-9871

CONKLYN'S INC.
FLORIST
923 King St. KI 9-7177
Phil Haines, Manager
Alexandria, Va.

1849 - 1958
109 YEARS OF SERVICE

Compliments of

WHEATLEY

FUNERAL HOME

J. S. Everly

TURK SAYS

CONGRATULATIONS

Smartly Styled Clothes
at Lowest Prices
Only at

TURK'S MEN'S SHOP

2402 Mt. Vernon Avenue
Corner Del Ray Avenue

THE ONLY MEN'S STORE IN DEL RAY

Ying
CLEANERS AND LAUNDERERS
1611 King St.
Alexandria, Va.
KIng 8-4835

Compliments of
THE DIME STORE
1906 Mt. Vernon Ave.
Alexandria, Va.
Neighborhood Variety Store
School Supplies

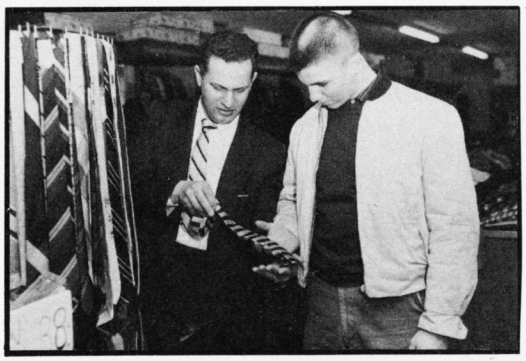

Compliments of
THE COCA-COLA BOTTLING CO.
1500 King St.
KIng 9-0452
Alexandria, Va.

ALEXANDRIA WOODWORKERS
Jack Leach, Owner
KI 8-7614
Basement Playrooms — Repairs
Home Modeling — Screens
Cabinet Work — Car Ports

HADEED
RUG CLEANING CO.

Oriental & Domestic

Phone KI 9-1604
1502 Mt. Vernon Ave.
Alexandria, Va.

COMPLIMENTS OF

THE BURKE AND HERBERT BANK AND TRUST COMPANY

OLDEST BANK IN THE OLD DOMINION

Main Office Corner King and Fairfax Streets
Branch: 306-8 East Monroe Avenue

Member Federal Deposit Insurance Corporation

THE RUST CONSTRUCTION COMPANY, INC.
1610 Mt. Vernon Ave.
Alexandria, Va.

PETE'S BARBER SHOP
Pete Anderson, Prop.
Treat Yourself to the Best
Artistic Hair Cutting Shoe Shining
1501 King St. Alexandria, Va.
KI 9-9571

CHARLES D. PULMAN, Inc.
Real Estate and Insurance
817 King St.
Alexandria, Va.

"Alexandria's Only HELEN'S"
Cakes - Pies - Pastries
Wedding and Birthday Cakes made to order
Mt. Vernon Ave. Near Monroe
1504-B Mt. Vernon Ave.
KI 8-3361 Alexandria, Va.

AITCHESON FUEL COMPANY, INC.

Established 1882

COAL **FUEL OIL**

PLANT South Strand Street between Prince and Duke Streets
ALEXANDRIA, VIRGINIA
Phone KI 9-2214 TE 6-4969

Maytag Appliances **Automatic Gas Hot Water Heaters**
Liquid Lawn Fertilizer
Lennox Warm Air Automatic Heating Equipment
American Coolair Fans

Phones KI 9-0041 and KI 9-4180

R. E. KNIGHT & SONS

We Sell Something of Most Everything

621-25 King St.

Hardware — Sporting Goods
Sherwin-Williams Paints and Oils
Household Goods

HERFF-JONES COMPANY

Manufacturers of

GEORGE WASHINGTON
HIGH SCHOOL
CLASS RINGS AND
COMMENCEMENT
ANNOUNCEMENTS

Virginia Representative
JAMES L. DECK

3110 W. Marshall St.
Richmond 21, Va.

William Demaine & Son

Funeral Home

520 South Washington Street
Alexandria, Virginia

Since 1841

"One of the South's Oldest and Finest"

Jewelers and Diamond Merchants
For over a Quarter of a Century

COHEN BROS. JEWELERS

Northern Virginia's
Oldest & Largest

1121-1123 King St.
Alexandria, Va.
Phone KI 9-7427

Compliments of

FIRST FEDERAL SAVINGS & LOAN ASSOCIATION OF ALEXANDRIA

119-121 N. Washington St.
Alexandria, Va.

MUTUAL ICE COMPANY

Serving Alexandria since 1873

MICO PARTY ICE . . .

. . . ESSO HEATING OIL

"The Fueling Is Mutual"

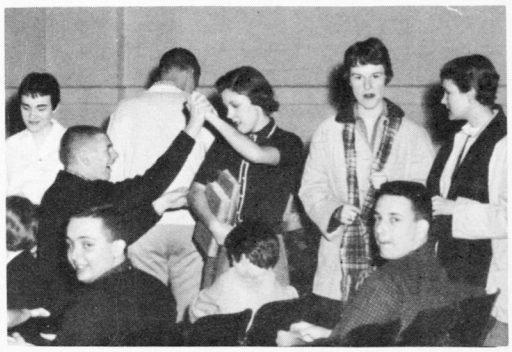

DOMINION T.V. and APPLIANCES
1016 S King St
KI 9-2272

City Club **Velvet Steps**
ELLIS SHOES
605 King St.
KI 9-4870 Alexandria, Va.

Compliments of

The
Alexandria Gazette

"AMERICA'S OLDEST DAILY NEWSPAPER"
Established 1784

C. C. Carlin, Jr., President

Hayman's
Fashions Shop

Smart Young Fashions for . . .
Campus - Career - Fun

503 King St. KI 9-1881
3903 Mt. Vernon Ave. KI 8-3141
Alexandria, Va.
and
5880 N. Washington Blvd.
Arlington, Va.

THE SCOTT SHOP
Our rapid growth is based on a simple formula.
Great Names in American Fashion
Creative Styling and Lasting Qualities in Apparel
L'Aiglon - Leslie - Fay - Petti
Jonathan Logan
Catalina - Jantzen
2308 Mt. Vernon Ave.
KI 9-6060 Alexandria

R. L. KANE, INC.
Real Estate — Insurance
311 S. Washington St.
KI 9-2800

S & C RADIO and TV SERVICE
2400 Mt. Vernon Ave.
Alexandria, Va.
OVerlook 3-4111
J. W. Myers **J. W. Cullen**

PAXTON VAN LINES, INC.

"SERVICE Is Our Most Important PRODUCT"

member

ATLAS VAN LINES, INC.

A National System

One of the World's Largest Movers

Modern Storage Facilities
KI 8-2233

Local Moving
KI 8-6400

LET US SERVE YOU

YOUR DAIRY PRODUCTS

At Your Door . . .

. . . Fresh and Pure

For Better Health
Drink
Better Milk
From Virginia Farms

Virginia Homes

Alexandria Dairy Products Co., Inc.

CORNER PITT AND PRINCESS STREETS
ALEXANDRIA, VIRGINIA

Senior privileges

MAGAZINES AS WELL AS BOOKS—are included in GW's Library. Nancy Scott looks through an edition of "Seventeen."

ABRAMSON, EDWARD—24,87,91,99,110
ADAMS, MARILYN—24,118
ALLEN, RICHARD—24
ALLISON, JACQUELYN—24,112,113
ANDERSON, JULIA—24,83,86,87,95
ANDOLSUM, OSMAN—24,101
ANHOLT, WILLIAM—24
APPERSON, PAUL—24,96,35
APPERSON, ROBERT—24
ARMISTEAD, BARBARA—24,84,91,103,112, 115,116
ARTHUR, THEODORE—12,24,104,114,116
BABER, NANCY—24,87
BALLANCE, DONNA—25,103,116
BARNES, GEORGE—25,126,127,128,132
BARNETT, HARRY—25
BAROODY, JOSEPH—25
BEACH, SONDRA—25
BERLIANT, DEENA—23,25,83,87,89,41
BERRY, JOYCE—25,115
BOOSE, BARRY—25,117
BORCHEVSKY, MILDRED—25,87,91,107
BORTON, JAMES—25,86,87
BOSTWICK, SUSAN—25,90,91,99
BOZARTH, KAREN—25,97,100,110,112
BRANNON, JO ANN—26,101
BRYANT, MONROE—26
BURN, RICHARD—26
BURNS, NORA—26
BURROUGHS, JOYCE—26
BURTLE, JOHN—26,90
CAMERON, WINIFRED—4,26,44,45,46,113, 114,115
CARROLL, ROBERT—26,74
CARTER, MARY DALE—26,93,103,115,116
CARY, ANITA—19,26,110,112
CATOR, JUDITH—26,88
CHADWICK, CONRAD—26
CHEW, EMILY—27,84,107,43,112,116
CHRISTIAN, BARBARA—27
CHURCHILL, MARY—27,93,100
CLARK, SARAH—27,93,95,110,112
COCHRAN, ROBERT—27
COLLINS, KAY—27,98
COLLUM, MARGARET—27,112,115
COMPHER, MARSHA—27
COOK, BARBARA—27,86
COOLEY, JOAN—27,104,115
COSBY, CLIFTON—27
COUNTS, CATHERINE—27
CROSS, DOUGLAS—28,117,119
CRUPPER, DOUGLAS—28,47,126,127,128,129, 130,132,133
DANIEL, ROBERT—28,35
DARLING, ANNE—28,87
DAYMUDE, SHIRLEY—28
DEATON, MARY—28
DEEVY, DAVID—28
DEMAINE, WINDSOR—28,105,114,115,126, 129
DENIS, VIRGINIA—28,84,101
DIEHL, NAOMI—28,114
DILL, DONALD—28,83,105,126,127
DOHNER, LAWRENCE—28,105,126
DOVE, JANET—29
DUNSTAN, EFFIE—47,84,85,88,89,92,29,43
DURRETT, JOAN—29
ECHEGOYEN, NORBERTO—98,29
EDWARDS, MARGUERITE—29
ELLIOTT, ALBERT—28,105,29,114,126,129
ELLIOTT, NANCY—44,91,29,112
EVANS, GERALD—105,29
FAIRBANKS, MARY CATHERINE—29
FEAGANES, ROBERT—22,23,29
FISHER, MARIE—29

FULL MOUTHS AND EMPTY STOMACHS—John Parker, Kent Wilson and Nelson Yeargin munch heartily during "B" lunch.

Who's where

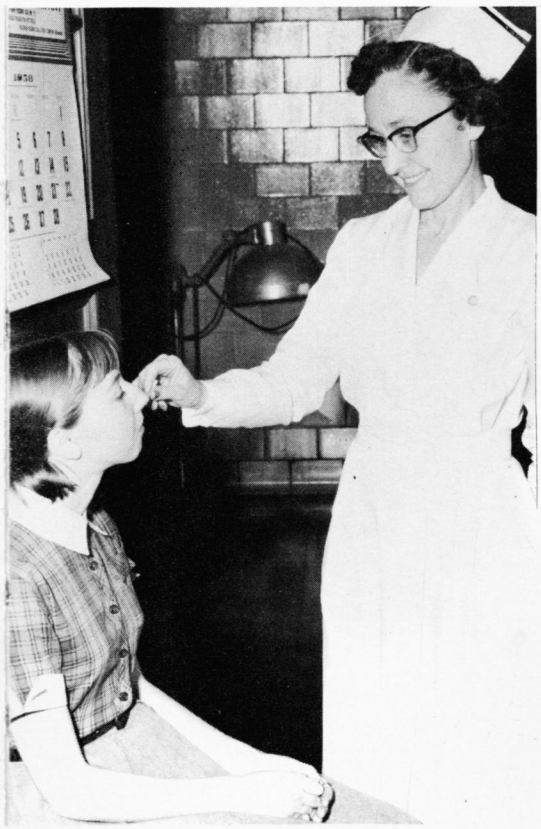

FIGHT THAT FEVER—Mrs. Carr, the school nurse, takes Eloise Lewis' temperature in the clinic.

FLEETWOOD, MARY—29
FLOWERS, JACK—4,44,82,84,95,103,30,114,116
FOGLE, GWENDOLYN—30
FOUST, LOIS—19,84,30
FRANCIS, CLIFFORD—30,73,76,77
FRANCIS, SONYA—30
FRAZIER, THOMAS—30,123
FRY, SANDRA—30
GALBRAITH, THOMAS—30
GARBER, GLORIA—30,117
GEORGE, KATHERINE—30,115
GIFFEN, CHARLES—30,36,44,117,118
GLAZE, THOMAS—28,30
GLOVER, JOHN—31,114,74
GOBBEL, JAMES—22,23,44,47,84,91,103,110, 31
GOLDSTEIN, LEONARD—31,118
GOLT, KAY—101,31
GOOTEE, DAVID—91,31,126
GRAVES, WILLIAM—31
GRIFFITH, JOAN—31
GRIMES, WAYNE—31
GRUITS, ROSA—31,85,88,103
HARCOS, MARY—110,31,112
HARLOW, FAYE—47,87,88,92,107,31
HARMAN, RICHARD—31,118,121
HARRIS, GLENN—32
HARTMAN, EVELYN—110,32,112
HAUGH, ROBERT—32,72,76
HAWK, LOIS—32
HAYES, ROBERTA—32
HAYES, SYLVIA—31,32
HELWIG, ANN—32,107,112,169
HENDERSON, WILLIAM—32,71,79
HENRY, MICHAEL—32
HERR, ROBERT—32
HERSHFIELD, PETER—32
HOLDEN, CHARLES—32
HOTTLE, RUTH—33,75,76
HUBBELL, ADAM—33,117
HUGHES, JOHN—33
HYLAND, MARGARET—33,84,85,90,112
INGVOLDSTAD, ORLANDO—33
ITSCHNER CAROL—22,23,33,43,82,84,85,87
JACOBS, BARBARA—33,92,110,112
JACOBS, GERALD—33,104,105
JACOBSON, EDITH—33,75,76,77
JOHNSON, GWENDOLYN—33,113,114
JONES, EVELYN—33,116
JONES, LACY—33,71,76,77,79
JONES, PHILIP—91,34,126
JORGENSEN, KAREN—47,107,34,146,147
JORGENSEN, PETER—34
KEMPER, RICHARD—47,82,105,34,126,129, 132,134
KENNEDY, CARMEN—16,34
KERNS, PATSY—34
KIRBY, WILSON—34,122
KNILL, FRANKLIN—83,34,113,118
KREMER, GAIL—34
LANCASTER, BRENDA—34
LANDIS, KATHERINE—110,34,111,114,116
LANGFORD, GWENDOLYN—34,75,76,77,78
LAWHORNE, EDWINA—35,116
LEACH, PATRICIA—35
LEITH, THOMAS—105,35,126,129,135
LEONI, RONALD—35,123
LESS, AUDREY—35
LEWIS, PATRICIA—35
LITSEY, OLIVIA—89,93,95,107,35
LONG, MARY—45,35,75,76,79 113
LONG, STUART—105,35
LOUIS, JOY—97,110,35
LUCAS, BRENDA—87,91,95,104,35,41
MacEACHERN, JEAN—84,35,146,147
MacEACHERN, SALLY—36,146,147
McCAULEY, SIDNEY—36
McCLAIN, EDWARD—36,101
McCONNELL, MARGARET—36,122
McGRADY, PATRICIA—36
McKINNEY, GLORIA—36
MADISON, JOAN—82,36,112,114,115
MANN, MARTHA—36,107,112

SANTA'S WAITING—Ann Helwig holds the reins to Rudolph, formerly of room 317, in the "Decorate-Your-Door" contest.

MARKS, BARBARA—36,98, 112,171
MARSHALL, BENNETT—84,91,94,95,96,36,114
MARSON, KATHERINE—91,36,112
MARTIN, ANNE—88,91,100,107,36,112,171
MARTIN, THOMAS—44,82,83,84,99,37,119
MARTIN, WARREN—37,122
MASON, ELISABETH—84,91,94,95,96,37
MASSEY, HAZEL—37
MAYS, ELIZABETH—37
MILLER, WILLIAM—37
MONTGOMERY, MARCUS—37
MOONEY, JUDITH—82,87,91,107,37,112
MOORE, CHARLOTTE—37
MOYER, STANLEY—37,71,76,77,79
MUNSON, JOHN—93,99,37
MURRAY, JANE—86,37,115
MYERS, CHARLOTTE—38
NEIDICH, DIANA—38,86
NOLAN, MARGARET—83,103,38
O'CONNOR, DENIS—38,105,126,135
OLBRICH, MARIANNE—38
OLIVER, CARL—85,87,38
OLIVER, HORACE—86,38
PALLANT, WILMER—38
PALMER, MARY—38
PARTRIDGE, GUY—38,113,118
PARTRIDGE, PETER—84,92,110,38,44
PAVONE, RAYMOND—38
PHILLIPS, KATHERINE—39
PHILLIPS, JOHN—39, 72
PIERPOINT, ROY—39,132
POFF, KENNETH—95,39,118,120
POPE, JAMES—98,39,131
POUZENC, ELIZABETH—82,39,112
PRIDGEN, RALPH—39
PUGH, BARBARA—39
REED, DARLENE—108,39,115
REED, MARGARET—44,84,86,87,95,96,102,39, 111
REED, WANDA—44,108,109,39,116,171
REYNOLDS, JO JEAN—101,39
RICHARDSON, SANDRA—44,40,112,144
RICHTER, PEGGY—40,122
RIDGELY, GORMAN—44,84,105,40,131,132,133
RIFE, NORMA—40,122
ROBERTSON, RONALD—91,40
ROWLEY, MARGARET—88,40
RUDD, PEGGY—100,101,40

Round 'n about

"YELL, THIS TIME!"—coax the cheerleaders at the pep rally before the Hammond football game.

RUSSELL, CAROLE ANN—84,88,40,43,170
RUSSELL, JAMES—31,40,114
RUTHERFORD, SANDRA—40
SALMOND, BARBARA—91,92,106,40,111
SALTER, SUZANNE—16,40
SATHER, CAROL—41
SCHOECH, WILLIAM—41
SEATON, MARY—41
SEIFF, HENRY—84,99,110,41
SHAW, ALICE—41,117
SHIELDS, SARAH—41
SMITH, BEVERLY—41,75,76
SMITH, ELBERT—91,105,41
SMITH, GAIL—86,91,41
SMITH, SHELBY—41
SPILLER, DIANA—41,112
STANLEY, ANTHONY—41
SUDER, NANCY—95,103,106,42
SUSHKA, PETER—84,42,119
SWAIN, WENDELL—105,42
THOMPSON, LINDA—103,42
TOMS, MICHAEL—42
TOTHILL, GWENDOLYN—86,42
TREGER, FRANCIS—42
TREMAIN, PHILIP—86,42
TUBBS, ALOHA—42,75
VAN ORMAN, CHANDLER—7,22,23,46,82,92, 96,104,42,114,126
WADE, BARBARA—42,112,113
WALKER, JOSEPH—94,42,121
WALKER, PAUL—43
WARREN, DOLORES—43
WENZKE, JAMES—43
WEST, RAYMOND—43
WHALEN, PATRICIA—43
WHITE, HARRY—83,91,43,126
WHITEHOUSE, BENJAMIN—43
WILBUR, SANDRA—43
WILKINS, PEGGY—43,75
WILLIAMS, GAIL—43,114
WILLIAMS, MARGARET—100,43,112
WINGFIELD, MARGARET—102,43,112
WOOD, JANICE—44
WOOLLUM, CHARLES—44,126
WRIGHT, MARILYN—86,95,96,99,36,44,112
WUEBBENS, DAVID—44
YOUNG, DELORES—44
YOUNG, THEODORE—44

PICTURES OF THE WEEK—Sandy Seward, Carol Russell and Martha White admire the Picture Week bulletin board, prepared by an English class.

Compass key

GENERAL INDEX

Future Home Makers of America 100
Future Teachers of America 102
Girls' Athletic Association 146
Golf 142
Janitors 19
Junior Class 48
Jr. Red Cross 121
Latin 92
Little Hatchet 90
Majorette Club 108
Monogram Club 105
Music Club 113
Orchestra 117
Queens 45
Quill & Palm 84
Quill & Scroll 85
Reserve Band 120
Senior Band 118
Senior Celebrities 46
Senior Class 22
Spanish Club 91
Spelling Club 97
Sophomore Class 53
Student Council 82
Surveyor 88
Thespians 96
Vocational Office Training 18
Winter Track 138
World Events 110
Wrestling 143
Y-Teens 106
A Capella 116
Advertisements 148
Art Club 98
Assistants 111, 112
Astronomy Club 99
Bands 118
Baseball 136
Basketball 132
Cadets 68
Caduceus 107
Cafeteria 19
Cheerleaders 144
Compass 86
Crew 140
Cross Country 131
Dance Club 104
Debate Club 97
Dedication 6
Diversified Occupations 122
Dramatics 94
Driving 123
Ensemble 115
Faculty 8
Football 126
Foreword 5
French 93
Freshman Class 61
Future Business Leaders of America .. 101

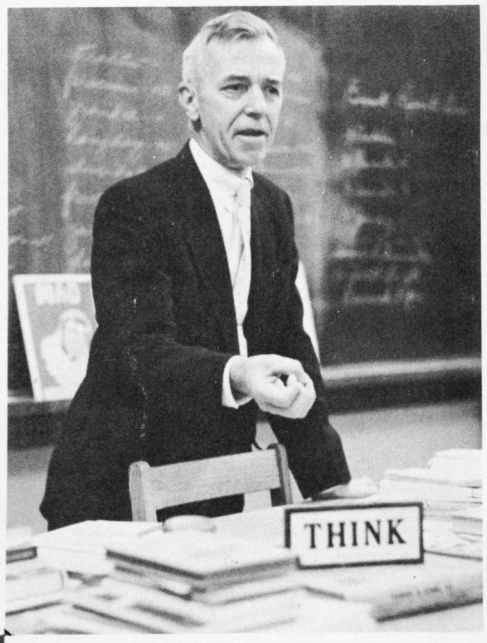

"THINK!"—is a point Mr. Bagby stressed to the parents on "Back to School Night."

ROUND AND ROUND—go Gay Blades, Wanda Reed, Anne Martin, Jean Turrell and Barbara Marks of the 1958 Crew Follies.
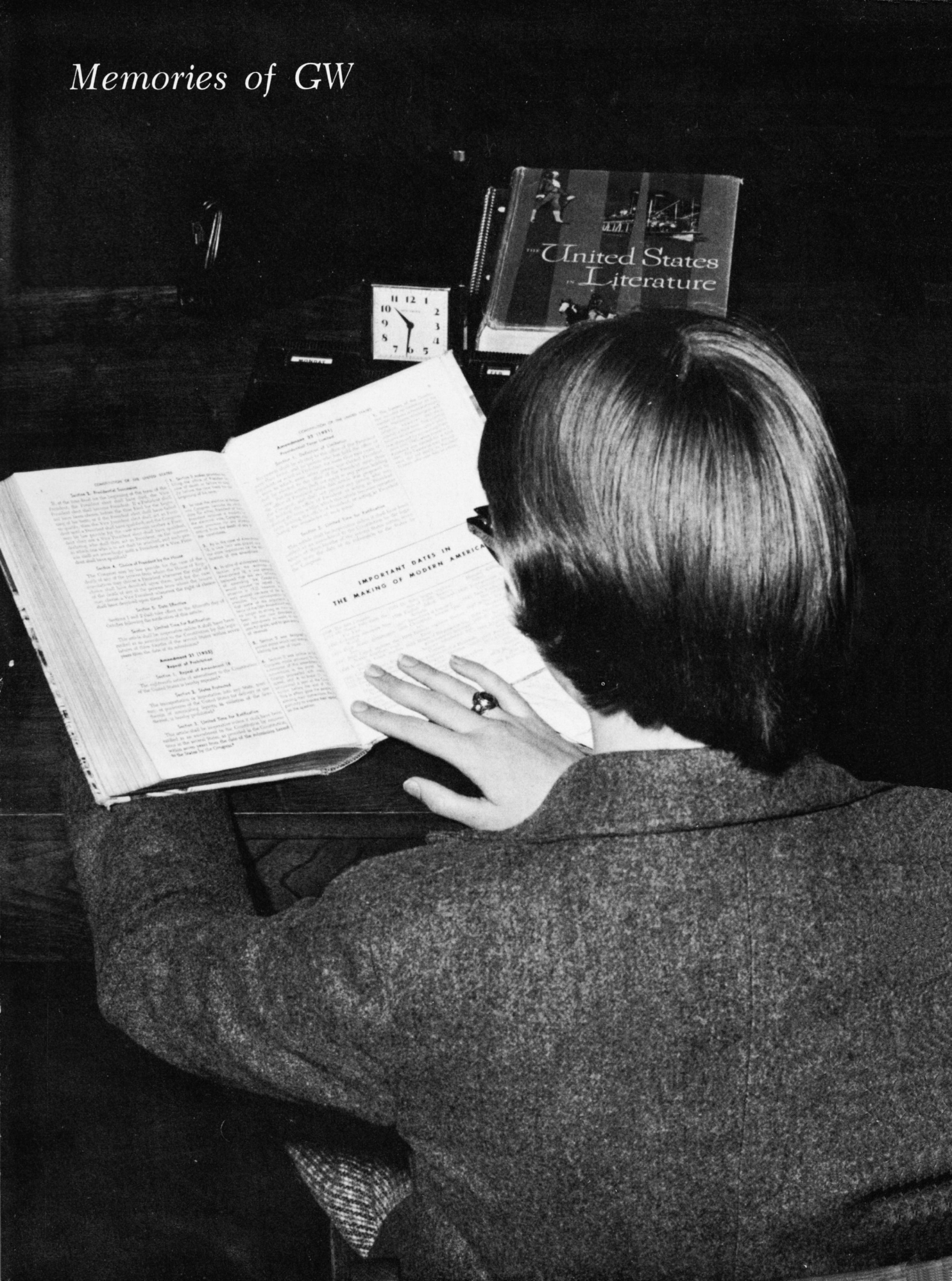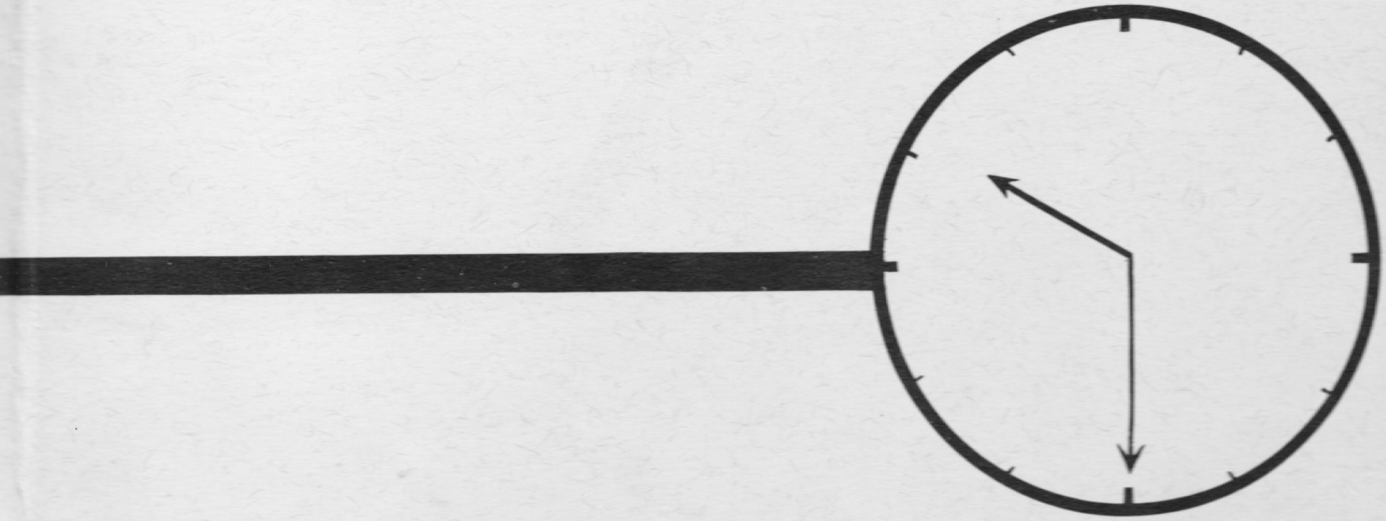
Memories of GW